MEMBER UNITED PRESS ASSOCIATION

CIRCULATION YESTERDAY 3,260

THE CLEARFIELD PROGRESS

THE WEATHER
Cloudy. Snow tonight or Thursday. Not much change in temperature.

VOLUME XIII. THE CLEARFIELD PROGRESS WEDNESDAY EVENING JANUARY 8, 1919 NUMBER 159

ALLIED LEADERS ARE TO HOLD FIRST MEETING IN CITY OF PARIS TOMORROW

TROTSKY GAINS CONTROL IN RUSSSIA

COPENHAGEN, Jan. 8.—Lenine Trotsky, Bolsheviki war minister, has been proclaimed dictator of Russia and has arrested Premier Lenine on the charge of forming a coalition with the Radical minority, Moscow dispatches received today stated.

PARIS, Jan. 8.—American, British, Italian and French statesmen will hold their first joint meeting tomorrow, it was officially announced today. The conference which will be held in the Foreign Office will be attended by President Wilson, Secretary Lansing, Foreign Minister Balfour, Lord Robert Cecil, Premier Orlando, Foreign Minister Sonnino, Premier Clmenceau, and Foreign Minister Pichon. Balfour, Orlando and Sonnino will arrive in Paris tonight. The others are there now.

HUNDREDS KILLED IN BERLIN RIOTS LAST MONDAY

By JOHN GRAUDENZ
(United Press Staff Correspondent)

BERLIN, Jan. 8. (Night.)—Rioters forced General Harris to haul down the American flag which was raised over the Avlon hotel to protect Entente officials today. Shooting in front of the hotel caused the Entente officials to seek refuge within. They suggested that General Harris, head of the American mission, hoist the American flag as a measure of protection and when the flag was raised the crowd went wild and said they would storm the hotel unless the flag was taken down. The flag was finally taken down. Scores of persons were killed in the rioting which resulted from a collision yesterday morning between the rival Spartacusians and govrnment demonstrators. Motor cars carrying machine guns and manned by sailors raced through the streets shooting wildly.

Conflicting reports today regarding the situation in Berlin indicate a serious situation in the German capital. Some dispatches said that heavy fighting between the government troops and the Spartacusians on Monday was followed by a truce. Other reports declared that the government was mobilizing all avalable forces to oppose th followers of Carl Leibknecht. Field Marshal Hindenburg has arrived from German military headquarters to direct the Spartacusians, it was said. Others indicated that the revolution had spread to Mannheim where the Socialist Democrats' meeting was broken up by the radicals.

All advices agreed that there was severe fighting in Berlin on Monday and that hundreds were killed and wounded. The Wolff Bureau sent out a dispatch from Frankfurt saying that a break to crush the Spartacusians in Berlin was decided upon when the Central Workmen's & Soldiers' Council held their conference on Monday. The conference which was held in Chancellor Ebert's palace yesterday decided to use all the troops that could be assembled for the purpose. The Spartacusians declined an offer to arbitrate, a Copenhagen dispatch said. Berne advices on the other hand said that a truce had been reached which will remain in force while the radicals discuss the government's demands that the public buildings be evacuated and Police President Eichorn be surrendered. Another report indicated that street fighting was still under way. The Spartacusians were said to occupy most of the public buildings. An attack on Chancellor Ebert's residence Monday night is said to have failed.

IRREGULAR PRICES PREVAIL ON STOCKS

NEW YORK, Jan. 8—Irregular price changes took place at the stock market opening today. Movements were narrow. United States Steel opened at 93 3-8, up 1-4; Marne preferred, 110 1-2, off 1-2; Crucible steel, 49 1-4, off 1-8.

For nearly eighty years the Cunard Line has been sendinf ships over the seas.

MYSTERIOUS AUTO PARTY ATTEMPTS TO SEE THE KAISER

Amsterdam Jan. 8—Two armed automobiles containing 12 persons arrived at Court Bendenick's castle late Sunday night and demanded to see the former Kaiser immediately, it was learned today. The bourgomaster became suspicious and gave orders that the occupants of the automobile be prevented from carrying out their demands. After some parleying the autos departed. One report circulated today was that the automobiles came from Germany and that it was a plot to aid Wilhelm to escape. Another reports was that the automobiles were United States army cars from Belgium and that the party consisted of newspaper correspondents who wanted an interview.

London, Jan. 8—Occupants of two automobiles were prevented by the bourgomaster from seeing the former Kaiser Sunday night. They said that the American ambassador had sent them to speak to Wilhelm, according to an agency dispatch from Amsterdam today.

COMMISSIONER CLARK ON RAILROAD RETURN

Washington, Jan. 8 — Congress should take away President Wilson's power to surrender the railways without notice Commissioner Clark of the Inter-State Commerce Commission declared at the Senate railways hearing today.

ITEMS OF INTEREST

The war of Italy, France and Austria in 1859 was terminated in a surprising fashion by an armistice agreed on personally between Napoleon III of France and Francis Joseph of Austria, just as the French and Italian armies were in the full tide of success. Victor Emmanuel was forced to agree, and the terms of the armistice were embodied in a peace treaty.

A famous member of the Royal Academy once said that there were more reputed old masters than could possibly have been painted, and hundreds of imitations are sold as genuine, many of them in well-known collections.

The finest rubber in the world is Para gatherein in the Amazon regions of South America. This rubber has been gathered in practically the same way for more than a century, native men, women and children being engaged in the work.

Sir Robert Walpole was Britain's first Prime minister, and he served much the longest of all—twentyone years without a break. There have been fifty Premiers since Walpole, who took ojce nearly 200 years ago. Of the men who have filled the office more than once William E. Gladstone holds the record with four terms.

Both the words and the music of the Marseillaise are the composition of Claude Joseph Rouget de Lisle, a captain in the Frenche army.

SOME WORK AHEAD

—N. Y. Evening Telegram.

FUNERAL SERVICES OVER EX-PRESIDENT THIS AFTERNOON

Oyster Bay, N. Y., Jan. 8—Hundreds of men and women, representative of a nation in mourning, gathered here today to pay tribute to Col. Theodore Roosevelt. Trains delayed by snow storms brought a throng—some of them invited—but most of them not, who were content to stand outside the church and in the road during the services at the cemetery to show their respect.

Mrs. Roosevelt who has borne up bravely since the sudden death of her husband at 4:15 Monday morning did not leave the house at Sagamore Hill after the ritual memorial there. This observance consisted merely of a few prayers by Rev. G. E. Thomas. The funeral procession from the house to the church was composed of 15 automobiles. Those assigned to the first car were: Mr. and Mrs. Nicholas Longworth, Mrs. Archibald Roosevelt, Mrs. Richard Derby and Mrs. Douglas Robinson. Preceding the motor hearse by ten minutes Captain Archie Roosevelt and Douglas Robinson went to Christ church to make the final arrangements. Every seat in the church was filled and some were standing in the rear and along the walls. Christmas decorations— giving rise to thoughts of holidays and good cheer—were still in place in the church. A huge green Christmas bell hung from the center of the church. The ritual started with read-90. The 15th chapter of the First 90. The 15th chapter of the first Corinthians was read as a scriptural lesson. The minister read the words of Col. Roosevelt's favorite hymn 36 in the Episcopal hymnal "How Firm a Foundation Ye Saints of the Lord." Then followed the Lord's prayer and an act of supplication. There was no music whatever, even the customary playing of soft chords by the organist before the services being dispensed with. Col. Roosevelt's coffin was placed in the chancel, its foot toward the altar. The immediate family had a place in the front in the center of the edifice.

The coffin was draped in the United States flag. The flag of the first Volunteer United States Cavalry, the Rough Riders was also draped upon it. Just as the coffin was being borne into the church the sun came out for the first time today. Snow covered everything. There was a solemn silence broken only by the shuffling of the uniformed professional pall bearers. The most tense moment seemed to be when the mortal remains of Col. Roosevelt were carried down the aisle and the minister began the Episcopal funeral ritual. The services lasted only 18 minutes. There was a great deal of weeping. Among those in the road were a number of old men who had known the ex-President for years. They seemed deeply affected several of them leaning on walking sticks with tnir white heads bared in grief.

WHAT PENNSYLVANIA DID

The total casualties in the American Expeditionary Forces as reported up to Jan. 7th, 1919 were 196,200. Pennsylvania's contribution to ths total was 23,566 names. In other words, Pennsylvania boys made up one-eighth of the casualties of the entire American army. No question about what the 28th or "Iron Division" and our own 80th Division did to help win the war. How proud one should feel to be a native of the grand old Keystone Commonwealth which produced such soldiers and can boast such a record.

FROM HERE AND THERE

During the present year Cincinnati will complete its first century of existence as a city.

Weight for weight and with proper burners, fuel oil is supposed to give 50 per cent. more steam than coal.

The Epsom Derby the great English flat race which even the war has not sent into oblivion, has been renewed annually with slight interruption since 1780.

D. C. YOUNG PASSES AWAY

D. C. Young, a respected Third Ward resident, formerly of Woodland, who had been suffering from a severe attack of pneumonia following the influenza, passed away at his home on McBride street about 3 o'clock this afternoon. He was about 50 years of age.

Two of his sons are also seriously ill of the same disease.

DON'T FAIL TO HEAR DR. BAYLIS' LECTURE

Dr. Charles T. Baylis, who will lecture at the High School Auditorium Thursday evening has a story to tell which all Americans should hear. He brings the battlefields of Europe right to his audience and you will acquire more actual knowledge of conditions existing throughout the war zone by hearing Dr. Baylis than you will be able to learn otherwise in years to come.

DR. CHAS. T. BAYLIS.

Dr. Baylis has for many years occupied a prominent place in the front ranks of the worthwhile lecturers and orators of the country. He is known as a writer, orator, traveler and publicist and has lectured extensively on

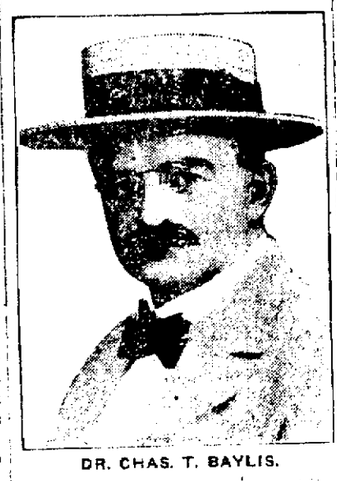

DR. CHAS. T. BAYLIS.

European travel subjects. He has traveled a thousand miles over the battlefields of Europe and witnessed first hand many of the tragic conditions that have sickened and saddened the world.

A splendid physique, a striking personality, a broad knowledge of the different phases of life and a deep sympathy with all classes and conditions of men has splendidly equipped Dr. Baylis for the platform. He has a keen and highly developed sense of humor and is epigrammatic in his manner of speech.

After delivering six lectures at Jacksonville, Florida, where his hearers numbered over six thousand The Union Times said of him: "The Most Brilliant Orator Ever Heard Here."

Dr. Baylis refused to be the guest of the bloodthirsty Kaiser and will give you his reasons for such refusal in his "Back From the Battlefields of Europe" story Thursday night. Don't miss hearing him. Admission 50c.

REPORTED AS DEAD BUT GETS BACK HOME

Few pedestrians or busy Christmas shoppers on Wall street Saturday night noticed that ruddy looking war hero clad in khaki and wearing the overseas hat and shoes of the fighting infantry of Uncle Sam's army. Few noticed the empty coat sleeve and scarred, but smiling face, representing hard fights for victory on the shelled battlefields of blood-stained Europe. The young man was not looking for admirers or curiosity seekers but just acquainting himself with the scenes of "old times" after a year and one-half of sacrifice for "those he left behind him." Fortunately a former friend of his, a Freeman representative, saw him and after some persuasion drew from him some of his experiences that have placed twenty-two life long scars on his body and has taken from him his left arm just below the elbow.

The hero of this story is Harry Souders of this city, a brother of Mrs. H G. Hoag, of 197 Washington avenue, with whom he resides. Private Souders returned to the United States less than a week ago arriving in New York from England aboard the Princess of Britain, Tuesday, December 10th. He was immediately taken to the Greenhut store hospital at 18th street and 6th avenue where he is now stationed as a convalescent.

Souders enlisted in June, 1917, joining Company I, 71st Regiment, when they were quartered in the local armory and was sent to Camp Wadsworth Spartanburg, S. C., for training, going overseas May 18th of this year and arriving in Brest, France, on Decoration Day. His regiment was immediately advanced to the Ypres section where they were quartered in dugouts, not to face the Hun until later in the summer. Souder states that in the Ypres sector no trenches had been constructed and they fought from shell holes placed there by enemy rockets.

In September Souders's company was sent forward to take part in the thickest of that famous drive, he remaining in the front line until crippled in the legs by Hun machine gun bullets. Showing real "doughboy" pluck he started unassisted to the reserve line but after accomplishing half of the distance a shrapnel shell exploded, wounding him about the face and body, rendering him practically helpless for further travel without aid from some one. While still conscious and trying to find some way of reaching a dressing station, two stretcher bearers discovered him and started with him for the first aid dugout, but again the enemy "rockets" startedl to blaze the air, one containing gas and shrapnel, bursted nearby, killing both bearers and rendering Souders unconscious.

How he finally did reach the dressing station, Souders was unable to tell but after receiving emergency treatment he was sent to Hospital Base 13 at Boulogne, for an amputation of his left arm and was later removed to Dartford, England, where shrapnel was removed from his head and body.

Today, after spending the last three months in army hospitals, Souders says he is once again very much alive and anxious to resume his duties in the supervisor of tracks office at the Wet Shore station.—Kingston, N. Y. Daily Freeman.

FIREMEN ELECT OFFICERS

The Second Ward Hose company at a regular meeting last evening elected the following officers to guide the destinies of that organization for the coming year:

Foreman, J. Kay Potter

1st Asst. Foreman, Ralph Guelich

2nd Asst. Foreman, Charles Davis

Secretary, Ira Jay

Treasurer, John B. Davis

Board of directors, H. B. Hartswick, John A. Stock, A. L. McDivitt.

Department Representatives, Gus Rowe, Charles Blake, Calvin McCoy, Paul Cathcart.

Alternates, A. L. McDivitt, William Irwin, John Davis, Ralph Gulich.

Finance committee, Charles Blake, A. L. McDivitt, Ed. Viehdorfer.

Truck Foreman, Charles Blake.

1st Assistant, Ira Jay.

2nd Assistant, Randolph McCoy.

3rd Assistant, Charles Davis

PHILIPSBURG IS READY TO FIGHT THE STEAM CO.

Committee Here Today Conferring With Local Patrons of P. P. S. Co. Who Will Join

RESULT OF MASS MEETING

An indignation meeting of the patrons of the steam service of the Penn Public Service Corporation was held at Philipsburg last evening which was largely attended by those who are dissatisfied with the meter readings of the company and the resultant high bills which are being rendered. The meeting was attended by the officials of the Penn Public who were plied with questions as to the reason for the rates, their personal opinion of their justness, and other phases of the controversy. Several citizens of Philipsburg voiced their disapproval of the rates and told of receiving even higher bills after exercising what they believed to be the best of judgment in the handling of the valves.

It was the belief and understanding of the assemblage that Clearfield patrons of the company had held a similar meeting and accordingly a committee consisting of Messrs. P. E. Wommelsdorf, C. G. Avery and R. H. Mull were selected to come to Clearfield this morning to meet with a similar committee here to formulate plans for organizing and projecting a legal fight with the corporation. This committee arrived here this morning and called upon several patrons of the steam company who are known to be very much dissatisfied and some of whom have expressed a desire and willingness to enter the fray.

Plans are under way today for the calling of a similar meeting of Clearfield patrons and it goes without saying that it will be largely attended. Very few have no cause for complaint. Ordinary residences are paying from twenty to thirty dollars per month while those who live in real large homes are getting bills for amounts ranging from fifty to seventy five dollars per month. It is understood that local patrons will proceed along the same lines as Philipsburg and will in all probability join with them in a legal contest. It has been suggested that a meeting be called and a local committee of three be appointed to act with the Philipsburg committee. For one thing it is contended that the corporation is using exhaust steam, a by-product, which is heavier than live steam and that this accounts for the excessive meter readings. On investigation, many have found their radiators to be full of water. These are matters which will have some bearing on the establishing of a just meter rate. It is further stated that in addition to local legal talent, an expert in steam heating will be employed.

MAYOR CHASE WAS ON THE JOB

Mayor John M. Chase rounded out the first year of his official term on Monday last and in his report to Council showed that there had been thirty-five arrests by the police force during December, while $135.00 in fines had been collected and turned in to the Borough treasury for the month.

During 1918 Mayor Chase reported a total of 288 arrests by the police and the collection and payment to Borough Treasurer H. S. Whiteman of $1045.10 in fines. During the same period Mayor Chase also collected $262.50 in licenses, making a contribution to the General Borough Fund by the Mayor's department of $1307.60.

This amount is easily one thousand dollars in excess of the total received from the same source in any previous year since the town's incorporation, and demonstrates better than any other agency that Mayor Chase was on the job at all times, and deserves the credit of the taxpayers of the town.

London is the "rat center" of the world. It has been estimated that there are as many rats in the British metropolis as human beings.

NewspaperARCHIVE®
NewspaperARCHIVE®

THE CLEARFIELD PROGRESS

Published every day except Sunday by the Progressive Publishing Company, Progress Building, Clearfield, Pennsylvania.

G. A. STEWART, Managing Editor.
J. D. CONNELLY, City Editor R. S. NIGHTINGALE, Adv. Mgr.

OFFICERS:
R. H. SOMMERVILLE, President G. A. STEWART, Sec. and Treas.

B. & C. Phone, No. 176 Bell Phone No. 47

TERMS OF SUBSCRIPTION
One Year .... $4.00 Three Months $1.00
Six Months .... $2.00 One Month .... .40
All subscriptions not paid in advance are charged at forty cents a month.

Entered at Post Office at Clearfield, Pa., as second class matter.

WEDNESDAY EVENING, JANUARY 8, 1919.

OUR PROSPERITY

The prosperity of a community is always reflected by the amount of deposits in its banks and particularly by the growth of these deposits. In this respect our community is in excellent shape. In our three banking istitutions there was, on the first day of this year, deposits of money belonging to the people of this community a sum total of $7,562,086.31 and this in spite of the fact that these same depositors have bought heavily of Liberty Bonds and other government securities in the past two years. While people have spent money more freely than ever before, and in many instances men and women have saved and invested money in bonds, deposits have grown by leaps and bounds.

The desirability of using banks for deposits of money, even of small sums, in preference to home and office safe and hiding places has more than been proven by the national exingency through which we have passed. It is not generally known, though it is a fact, that the First Liberty Loan was taken up almost entirely by the banking institutions of this country and that it was the strong financial condition of our banks that made this possible and saved our community from the stigma of having fallen down on our Liberty Loan quota. When it became apparent that the quota was not going to be met the banks came forward nobly and took the balance. The big deposits made this possible. In addition to the depositors having their money safe and secure they were assisting their government by placing their money on deposit where it was buying Liberty Bonds.

Our three banks have total resources at this writing of $10,799,417.65 or double that of only a few years ago and judging by the increases as shown by their figures published from time to time the ratio of increase is going to be higher. All this vast amount of business is being handled on a capitalization of $850,000 which speaks volumes for the capable and conservative management of our banking institutions. A surplus of $1,168,559.47 has up to this writing been set aside for the strengthening of the financial standing of the banks and for the further protection of depositors.

The banks are prospering and it is well that they are. If the banks do not prosper business will soon be at a standstill. Money will get tight and a panic ensue. It should and will be borne in mind that the banks handled the tremendous task of Liberty Loan sales and payments without any charge but at great expense to themselves.

LETTER TO THE EDITOR

Jan. 7, 1919.

Editor the Progress,
Dear Sir:

In your paper of last night there appears a statement "Bible is cleared of blame for old saw". The American Humane Education Society states that the "alleged biblical authority so often quoted, 'Spare the rod and spoil the child' cannot be found in any Bible". Rather it is credited to Samuel Butler 1863.

While we are heartily in accord with the Society in all proper efforts for the betterment of our children, yet the statement is misleading. The "authority" is Bibleal. Mr. Butler has simply condensed the quotation or rather recast it into the language of the United States.

Prov. 22:15. Foolishness is bound up in the heart of a child: But the rod of correction shall drive it far from him.

Prov. 23: 13, 14. Withhold not correction from the child, for if thou beat him with the rod, he will not die. Thou shalt beat him with the rod and deliver his sould from hell.

Many a man and woman have misused this Bible authority to vent their spleen on a little one who could not take his own part. Shame on such an one. They ought to read Eph. 6:4. "And ye, fathers, provoke not your children to wrath: but nurture them in the chastening and admonition of the Lord." If children are to be trained to become what God wants them to be they must be correctecd, But we need not try to emulate German "Kultur"; but rather the chastening of Jehovah. "Whom the Lord loveth he chasteneth, and scourgeth every son whom he receiveth." Prov. 3:11, 12; Romans 12:5, 11.

Respectfully,
JNO. F. STRAYER,
Pastor Woodland U. B. Church.

The large number of guns captured by the British from the Germans are to be shown in all the towns of England. The most imposing array of them will be in London, in the great road leading from the Admiralty to Buckingham Palace. There, some 600 guns will be on view.

Directors Who Direct

The directors of the County National Bank take an active interest in the conduct of its affairs.

Meeting daily, they give to the bank's management, the benefit of their own successful business experience.

They invite your account.

F. G. Betts	John Kennard	W. B. Potter
Wm. Bigler	Jas. A. McPherson	H. B. Powell
A. L. Forcey	W. C. Miller	Ed. L. Shirey
H. L. Forcey	J. B. Nevling	W. J. Usher
R. I. Fulton	J. P. O'Laughlin	A. K. Wright

The County National Bank
OF CLEARFIELD

The Oldest Bank in Clearfield County

DADDY'S EVENING FAIRY TALE

BY MARY GRAHAM BONNER

THE BLUE OYSTERS.

"I am blue," said Mother Oyster.

"So am I," said Daddy Oyster.

"And we are blue, too," said the little oysters.

"There really is nothing surprising about being blue," Mother Oyster added. "Nothing surprising in the least."

"It would be far more surprising if we were not blue," said Daddy Oyster. "That would be queer, indeed."

"It really would be very odd if we were not blue," said the little oysters. "And we don't want to be odd, oh no, oh no."

"But why are you all blue, oysters?" asked the Sea Fairy. "I don't like to hear of creatures being blue. Can't I help you? Can't I make you lose or forget your blueness?"

"It's quite impossible, though we thank you for your suggestion, good fairy," said Mother Oyster.

"It's kind of you to think of us, but it simply couldn't be," said Daddy Oyster.

"You are a lovely Sea Fairy and we love you, but you couldn't help us change from being blue—oh no, you couldn't, you simply couldn't," said the little oysters.

The Sea Fairy Shed a Bitter Tear.

"But I hate to think of you all being blue," said the Sea Fairy.

"You mustn't," said Mother Oyster. "You shouldn't hate to think of us being blue."

"No, you really shouldn't," said Daddy Oyster.

"You mustn't feel that way about us any more," said the little oysters.

"But often I have helped blue people, blue creatures and blue fairies—for sometimes even a fairy will be blue," said the Sea Fairy. "Can't I help the blue oysters?"

"It's very kind of you to take an interest," said Mother Oyster, "but there is nothing to be done about it."

"Absolutely nothing," agreed Daddy Oyster.

"You are most unselfish to try to help but you really can't do a thing," said the little oysters.

"I'm sorry," said the Sea Fairy, weeping a salt sea tear. "I hate to see folks blue—as I said before."

"You said that before," Mother Oyster agreed, "and I told you that you shouldn't hate to think of us being blue."

"And I told you just about the same thing," said Daddy Oyster.

"We told you that also," said the little oysters.

"Whatever am I to do about it?" asked the Sea Fairy.

"Nothing!" said all the oysters.

"It's impossible for me not to try to do something when creatures are blue," said the Sea Fairy.

"You may try, of course, but it seems a pity," said Mother Oyster, "for you would only be wasting your time."

"You would gain nothing by it," said Daddy Oyster.

"And you might be able to help other creatures in that same time," said the little oysters.

Once again the Sea Fairy shed a bitter tear. "I am so sorry you are blue," she said.

"But we don't mind being blue," said Mother Oyster.

"In fact we like it," said Daddy Oyster.

"We're very proud of it," the little oysters said.

"You're proud of being blue?" asked the Sea Fairy, in a very surprised tone.

"Of course we are," said the little oysters.

"We're considered very fine," said Mother Oyster.

"We're greatly appreciated," said Daddy Oyster.

"I don't understand," said the Sea Fairy. "Don't you feel sad, as folks and creatures always do when they're blue?"

"Oh, dear, oh dear," said Mother Oyster, "we've mixed you all up. We're blue—not through sorrow or sadness but because we're blue oysters—that's the kind and variety we are. We are called the famous Blue Point Oysters. And we're proud of it."

"And you'd be proud too," said Daddy Oyster, "if you heard folks saying all the time, 'We'll have blue point oysters, please,' and knew that they meant You. Six of us are often on a plate at the same time and eaten with such relish."

"Well," said the Sea Fairy, "it's a new idea to be proud of being eaten—but I [illegible] blue point oysters and thought all the time you were blue as folks are when they're sad and depressed. [illegible] help. You're always [illegible] not sad at all!"

Blue veils preserve the complexion, and blue glasses protect the eyes because blue diminishes the scorching

GREAT SALE of RUBBERS, ARCTICS, STORM SHOES, BOOTS, GAITERS, etc.

The Arctics and Rubbers we are offering are guaranteed to be first quality merchandise. This season's merchandise. No odd ones among them. Just the thing for these wintry days, and the prices we have marked on them means a big saving to you.

Men's 4 buckle Arctics heavy tap soles at **$3.95**

Men's 1 buckle Arctics heavy tap soles at **$2.55**

Men's White High Gum shoes at - - - - **$4.55**

Men's first quality Overshoes at - - - - **$1.20**

Women's first quality Overshoes at - - - - - **90c**

Misses' first quality Overshoes at - - - - - **75c**

Sale Lasts All This Week.

Children's Overshoes at - **60c**

LYTLE BROTHERS

THE KITCHEN CABINET

A man's fortunes are the fruit of his character. A man's friends are his magnetisms.

THE BREAKFAST CEREAL.

In most homes, especially where there are children, the first meal of the day is begun with a dish of cereal, usually following a bit of fruit. Baked apple, or any fruit is a safe one to precede the children's cereal. Acid fruits, like grapefruit or oranges, if all sour, will cause digestive trouble if followed by a cereal with cream. Very often we have such a variety of cereals on the market these days that we need never have the same one too often. The average child or grown-up will eat well-cooked oatmeal oftener with enjoyment than any other breakfast food. Many of the cereals will be eaten with relish if served with fruit which would otherwise be refused. The daintiness of serving bears no small part in the manner of its reception.

When serving cream of wheat or any cooked cereal which molds well, pour into a hollow mold and serve filled with fruit of the season. Serve it at the table so that the eye may be charmed with its appearance. Such a dish, when served with cream and sugar, will be happily and quickly eaten.

For the early winter days, cornmeal mush, hominy and graham mush may be served, using any leftover for frying. If possible, have the corn freshly ground, using the whole kernel; it is so much more appetizing. Such cornmeal does not keep well, but if obtained fresh is far superior to the kiln-dried corn.

Whole wheat fresh from the field or granary makes most wholesome and nutritive breakfast food. It must be soaked over night and cooked for half a day to soften the grain. A fireless cooker or double boiler makes the best cooking utensil, as it needs slow cooking at a low temperature. Sliced fried apples with oatmeal is a good combination. A spoonful of sliced peaches or one of fresh berries with any cereal served at the side of the dish, is another.

The leftover breakfast food need not be wasted, as it improves almost any muffin, gem or popover when added to the mixture before baking.

STOMACH UPSET?

Get at the Real Cause—Take Dr. Edwards' Olive Tablets

That's what thousands of stomach sufferers are doing now. Instead of taking tonics, or trying to patch up a poor digestion, they are attacking the *real* cause of the ailment—clogged liver and disordered bowels.

Dr. Edwards' Olive Tablets arouse the liver in a soothing, healing way. When the liver and bowels are performing their natural functions, away goes indigestion and stomach troubles.

If you have a bad taste in your mouth, tongue coated, appetite poor, lazy, don't-care feeling, no ambition or energy, troubled with undigested foods, you should take Olive Tablets, the substitute for calomel.

Dr. Edwards' Olive Tablets are a purely vegetable compound mixed with olive oil. You will know them by their olive color. They do the work without griping, cramps or pain.

Take one or two at bedtime for quick relief, so you can eat what you like.

The practice of wearing beards had practically died out in England when Queen Victoria came to the throne. But during the long winter siege of Sebastopol the British soldiers in the Crimea allowed their beards to grow, and on their return revived the fashion, which has never died out.

MOTION FOR NEW TRIAL ARGUED

The motion for a new trial in the case of Com. vs. William or "Bush" Brown who was convicted of murder in the first dergee for the wanton killing of Walter Moore, another negro, at Woodland, in May last was argued before Judge Corbett, of Brookville, this morning.

W. I. Swoope, Esq., argued the motion in behalf of Brown, while District Attorney Arnold apeared for the Commonwealth. Judge Corbett reserved his decision.

Why Meat Prices Vary in Different Stores

Prime steers	$19.50@20.35
Good to choice steers	17.00@19.85
Common to medium steers	10.75@16.75
Yearlings, fair to fancy	13.00@19.50
Fat cows and heifers	8.50@15.85
Canning cows and heifers	7.25@ 8.25
Bulls, plain to best	6.50@13.50
Poor to fancy calves	6.75@15.75
Western range steers	10.00@12.00

These newspaper quotations represent live cattle prices in Chicago on December 30th, 1918.

The list shows price ranges on nine general classified groups with a spread of $13.85 per cwt.—the lowest at $6.50, and the highest at $20.35.

Why this variation in price?

Because the meat from different animals varies greatly in quality and weight.

Although the quotations shown are in nine divisions, Swift & Company grades cattle into 34 general classes, and each class into a variety of weights and qualities.

As a result of these differences in cattle prices, (due to differences in weights and meat qualities), there is a range of 15 cents in Swift & Company's selling prices of beef carcasses.

These facts explain:

1—Why retail prices vary in different stores.

2—Why it would be difficult to regulate prices of cattle or beef.

3—Why it requires experts to judge cattle and to sell meat, so as to yield the profit of only a fraction of a cent a pound—a profit too small to affect prices.

Swift & Company, U. S. A.

NewspaperARCHIVE® NewspaperARCHIVE®

Classified Ads For Everybody

FOR SALE

FOR SALE—7 room house on Anderson street, Curwensville. House almost new and in fine condition. Has electric light and city water. Will be sold cheap to quick buyer. Call Progress office. J7-6tp

FOR SALE—Electric washing machine, gas stove, rugs and other household goods. Apply J. D. Black, 813 West Market street. Phone 119x3 J7-4tp

FOR SALE—House with electric light and water, also barn and an acre of ground.Inquire of Wm. Niedrick, Glen Richey. J7-2t

FOR SALE

Five passenger Ford touring car	$250
Three registered Holstein cows each $150	$450
One Guernsey cow	95
One Jersey cow	85
One farm horse, work single or double	95
Fifteen Buff Plymouth Rock chickens, $2	30

For further information inquire of A. P., Progress office. J7tfc

HELP WANTED

GIRL WANTED—Good girl for general housework. Good wages. Apply John R. Gearhart, No. 6 Turnpike avenue. J4-6tp

WANTED—Washer woman to take clothes home and wash. Call 318 W. Market street. H. & C. phon 82x2. J6-3tc

WANTED—Good girl for general housework. Three grown people in family. Good wages Call Mrs F. M. Gardon, 219 Cherry street. J7-5tc

WANTED — Laundress at the Clearfield hospital. Apply at once. J7-tfc

FOR RENT

FOR RENT—Four or five rooms, suitable for light housekeeping; light and heat. Call at The Progress office. J7-tf-ch

LOST

LOST—A ladies' Waterman Ideal fountain pen without the cap valued highly as a gift. Finder please return to Progress. J7-2tp

LOST—Fur neck piece Friday night on Woodland road between Eighth and Tenth streets. Finder please return to Guy Graham's, 477 Eighth street. J7-2tp

LOST—Black wallet at Dimeling hotel Monday night. Identification documents inside. Finder return to Progress. J7-2tp

Versailles, where the most historic meeting the world has ever known is so at take place, is one of the show cities of France and is more frequented by foreigners than perhaps any other French city, not even excepting Paris, for Versailles is a great city for pleasure, and has been so for hundreds of years. It is about eleven miles to the southwest of Paris, and is one of the most regularly laid out towns of Europe, its streets nearly all being very wide and straight, and at right angles to one another. It is a town of avenues and squares, both being lined with elm trees.

COUNTY AUDITORS AT WORK

County Auditors T. E. Moore, of Grampian; John M. Bain and Samuel C. Read, of Clearfield, began the work of auditing he accounts of Clearfield county for the year 1918 on Monday last.

Years of Experience Plus Reliable Insurance

Helmbold & Stewart

Snyder Block

NEWS OF OUR NEIGHBORS

CURWENSVILLE

In noting the death of Russell Ames in Monday's edition of The Progress, your Curwensville correspondent was in error. The report of his death was circulated on the streets and we heard it repeated no less than a dozen times, and took it for granted that it was true and therefore gave it out as a matter of news. We are more than pleased to state that he was alive and well when last heard from, and sorry that the notice appeared. This is not the first time that reports of this nature have been circulated in this town. Just what object some people have in telling these untruths is something that cannot be explained. It is done through pure cussedness or to make some one feel badly. There is a heavy penalty attached for starting false reports and giving it either to the newspaper or to the public generally.

In the casualty list published in Monday's Progress we notice the name of Abram Whittaker appearing as having been severely wounded. The young soldier is a son of Law S. Whittaker who resides near Bridgeport.

Mrs. Belle Ames left for Washington Monday morning where she will spend some time.

It has been announced that since R. K. Way has purchased the Ella Laing property it is the intention to enlarge the present store room of that firm, whiche will enable them to handle a much larger stock of goods and of a class that is demanded by the public.

Church services will be held every evening this week in the Methodist church, excepting Saturday evening.

It has been estimated and figured out within the past week that Curwensville industries pay out more money each month to the workingman than any other town of its size in the county. It is to be hoped that the demand for labor and the high rate of wages paid will remain with us during the year 1919, and that the price of food stuff will take a tumble and alight on a price basis of three years ago.

M. J. Kelly, manager of the Pyramid mines, and also [illegible] at some mines at Cato with several other Curwensville men, [illegible] yesterday and [illegible] will go to Cato and inspect the [illegible]. [illegible] the Pyramid mines are [illegible] full force at present owing to the scarcity of miners, many of whom have not gotten over the holidays yet.

Three blooded fox dogs arrived in town yesterday. The canines were consigned to Messrs. Alex Lantz, John Kelly, and Linn Dougherty. The trio are certainly beauties and if appearances do not belie them they will know a fox track from that of a rabbit.

A fox was killed by a man over on South Side Monday, the hide of which is valued at $25. It is certainly a fine skin and is the envy of all the hunters roundabout.

Since the Bloom Brothers have disposed of their store at Lumber City, it is said that the Bickford people are arranging to put in a general store at their plant near the town. Ed. Ferguson, an experienced man, will be the manager, and no doubt he will put the enterprse on a sound, paying basis.

The many admirers of Col. Theodore Roosevelt felt sad when they read the announcement of his sudden death Monday.

The funeral of Mrs. Fred Strickland was held yesterday afternoon. Interment in Oak Hill cemetery.

Curwensville plumbers have had their hands full this week so far; between bursted and frozen pipes they have hardly had time to say their prayers at bedtime. The quick change in the weather on Saturday and Sunday caught a number of householders napping and they did not have their water pipes properly protected.

SEARLES DEDICATES MEMORIAL ORGAN

The Custer Memorial Organ a gift of Mrs. Horace A. Custer in memory of her husband was dedicated Sunday morning at 10:30 o'clock in the Searles Memorial Methodist Episcopal church the Rev. J. H. Barnes pastor.

The beautiful organ located in back of the church chancel will add much to services in the future and was the only thing needed to make the edifice complete in every way.

Rev. E. J. Bond, a former pastor of Searles, presented the new pipe organ. It was accepted by William H. Maxwell for the Board of Trustees. Rev. Bond also delivered the dedicatory sermon.

The harmony and tone of the new instrument was displayed in the evening when a thirty minute recital was rendered by Miss Gertrude Hoose, of Philadelphia, the organist for the day. The choir led the congregation in singing Christmas hymns. The message was on Heben's Passover "Are You Right With God?"

At the Sunday school session yesterday afternoon a beautiful picture entitled "Breaking the Home Ties" was presented to the Sunday school by Miss M. Irene Boyer, in memory of her brother J. Clarke Boyer. Rev. Barnes made a short presentation address on behalf of Miss Boyer. The gift was accepted by C. Edgar Lewis, the superintendent who paid a tribute to the late Sunday school member and ardent church worker, in reviewing his life. The young man was a member of the Sunday School for twenty years.—Pottstown News.

GOSHEN TOWNSHIP BORROWS MONEY

On December 6th last the School District of Goshen township received the permission of the Clearfield county courts to borrow $1100 to finish paying for a new school building and to liquidate other debts.

On January 6th the Supervisors of Goshen petitioned the Court for permission to borrow $1500 for the proper conducting of the road affairs of the township.

REV. MOYER LABORS FOR BEST RESULTS

Rev. H. K. Moyer, 4813 North Fifteenth street, Philadelphia, says he believes in putting his labor to the best uses and he recommends Tanlac as giving him the best of results. "I suffered from stomach trouble," he says. "My system was run down and had a nervous breakdown. I read about Tanlac and the first bottle quickly demonstrated I was on the right road to recovery. In fact, the first few doses made me feel better. The excessive nervous condition began to subside. My appetite became better and I found I could sleep for a longer period."

The genuine Tanlac, which bears the name J. I. Gore Co. on outside carton, is now sold here by Stewart Drug Co., Woodward & McPherson, and other leading druggists. Tanlac, the celebrated vegetable tonic stomach and health builder, is also sold in neighboring cities and towns. Ask for it.

TODAY'S CASUALTIES

The following casualties are reported by the commanding general of the American Expeditionary forces today:

The following Pennsylvanians are in today's list:

SECTION ONE

Died of disease	7
Wounded severely	210
Total	217

Died of Disease

William Morrow, Emery Hill

Wounded Severely

Privates

Frank Matakas, Philadelphia
Cecil N [illegible], Winfield
Ewing Nicklow, Percy
Frank O'Rourke, Philadelphia
John Palfrey, Charleroi
Michael Payne, Lebanon
Harry Smith, Philadelphia
Arthur Abercrombie, Pittsburgh
Charles Albright, Myersdale
Dick Brooks, Somerfield
Harry Carnahan, Birdville
William Eckert, Pittsburgh
Giovanni Facciano, Pittsburgh
George Hurst, Glenmore
Angelo Alesso, Scranton
Thomas V. Bowen, Philadelphia
G. H. Glosser, Mt. Washington
Gulvanne Spotlisanno, Greenville
Charles Topolewski, Philadelphia
Camil Vankokelberg, Dunlo

SECTION TWO

Killed in action	12
Died of wounds	10
Died from accident and other causes	4
Died from aeroplane accident	1
Died of disease	19
Wounded severely	58
Wounded (degree undetermined)	6
Wounded slightly	6
Missing in action	4
Total	120

Died of Wounds

Lieutenant

Donald Fielding, Scranton

Sergeant

George Gerhardt, Philadelphia

Saddler

Edward McMahon, Dushore

Died of Disease

Captain

Joseph C. Chrisman, St. Peters

Corporal

Langston King, Chester

Wounded Severely

Corporals

Frederick Blume, Millvale
Edward Conway, Scranton
James Drumgool, Philadelphia
John Laberda, Scranton
Robert Lapp, Pittsburgh

Wounded (degree undetermined)

Privates

Wounded Slightly

Private

Albert Schulz, Pittsburgh

Sick in Hospital Previously Reported Killed in Action

Corporal

James W. Longren, Middletown

Returned to Duty Previously Reported Died from Wounds

Corporal

Henry Gass, Reading

Missing in Action Previously Reported Wounded Severely

Privates

Charles Diebold, Pittsburgh

Killed in Action Previously Reported Missing in Action

Privates

Thomas Cullen, Philadelphia
Leonardo Mascia, Altoona
Franklin Whitman, Williamsport

Died of Disease, Previously Reported Missing in Action

Private

Frank Przudryga, Erie

Wounded Severely Previously Reported Missing in Action

Privates

Returned to Duty, Previously Reported Missing in Action

Corporal

Floyde Cochener, Warren

Privates

Harry Holstand, Manheim
George folLacker, Philadelphia
Sealon Morgan, Philadelphia

Sick in Hospital Previously Reported Missing in Action

George Bucklow, Tamaqua

Y. M. C. A. GIVES BOWLING MEDALS

The Y. M. C. A. bowling committee is giving a medal each month to the member bowling the highest score, with his name and number of pins bowled engraved in a bronze triangle. Herbert Roseberry was presented with the medal for the highest score in October 218 pins. Henry Wallace won the medal for December 262 pins. These members will not receive any more medals this season. Raymond Leonard received a medal for rolling the highest score for the boys 257 pins. A beautiful silver cup or trophy will be given to the member bowling the highest score for the year or season.

A Wall of Resistance

Emphasis should be placed upon the conservation of strength and the building up of a strong wall of resistance against weakness.

SCOTTS EMULSION

is used regularly by many, right through the winter, as a dependable means of conserving strength. For the delicate child or adult, Scott's [illegible] ment [illegible] are great [illegible] strengthen [illegible] and increase [illegible]

LEITZINGERS LEITZINGERS

January Clearance Sale

---2nd Week---

Enormous Reductions On Our Entire Stock Of Winter Garments

This year in particular the savings of winter coats and suits is more than ever timely and worth while.

Those who felt they could not afford to invest in a suit, coat or dress earlier in the season can do so now and feel assured they are saving 1-4 to 1-3 from the regular price.

For This Week

We have on sale 300 good quality coats. Velours, Silvertones, broadcloths, Pom Pom and Bolivia cloths at reduced prices.

300 Tailored Suits

High grade garments—in a good range of colors and materials. Nearly all sizes. Savings on these 1-4 to 1-3.

200 Misses And Womens Dresses

Silks, satins and serges. Colors, brown, navy, taupe, black, and burgundy. Handsome, stylish dresses for street, afternoon or evening wear. Women and girls needing dresses for any occasion—here is your chance to get good dresses and to save several dollars on the transaction.

Furs Reduced

Muffs, scarfs, stoles and collaretts of various furs all at Clearance Sale prices.

Winter merchandise all through store is subject to great reductions.

LEITZINGER BROTHERS

W.B. Formu Brassieres

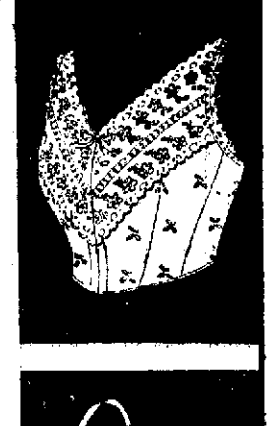

Formu BRASSIERES

worn in connection with W. B. Corsets, assure gown-fit perfection—slenderize bust-lines—add the grace and finish at bust that the corset accomplishes below, and give the necessary finishing touch to the "Form-Fashionable."

Bolero, Bandeaux and Surplice patterns, in filmy lace effects over silks and satins; also delicate batistes, daintily trimmed with lace and embroideries; making W. B. Brassieres second only to W. B. Corsets as form-beautifiers.

ASK YOUR DEALER FOR W. B. FORMU BRASSIERES.

W. B. CORSETS

W. B. NUFORM Corsets for slender and average figures. The *low-priced* corset with high-priced qualities. **W. B. REDUSO** Corsets for stout figures—reduce one to five inches and you look ten to twenty pounds lighter.

WEINGARTEN BROS., INC. - NEW YORK CHICAGO

MR. WAD SAYS THAT THIS IS A FUNNY LANGUAGE OF OURS. **BY GALE.**

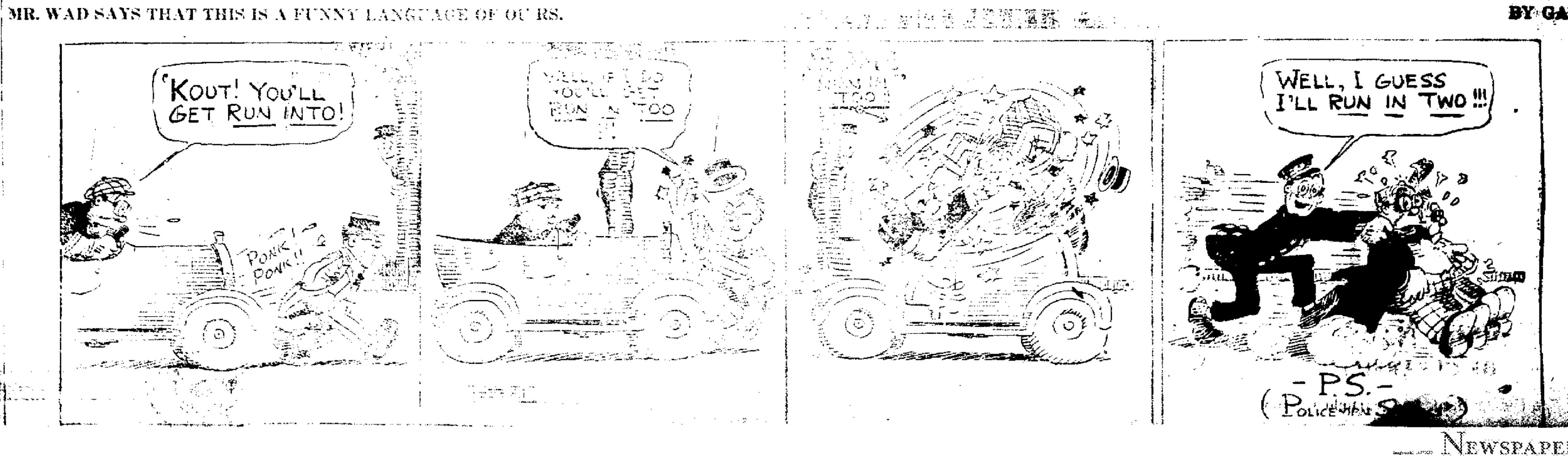

NewspaperARCHIVE® NewspaperARCHIVE®

GLOBE THEATRE

TONIGHT

Extra Special Will Brady Feature Sir Jno. Forbes Robertson with big star cast in "MASKS AND FACES" In 6 wonderful acts

Current Events No. 80

Of great interest now

Admission 15c

TOMORROW

Universal Day

Big special feature in 5 acts and "THE LION'S CLAW"

Statement of the COUNTY NATIONAL BANK of Clearfield, Pa.
At the close of business Dec. 31, 1918 (Condensed from its report to the Comptroller of Currency)

RESOURCES

Investments, less demand loans		$3,929,811.42
Overdrafts		3,703.17
United States bonds		1,393,450.00
Banking house, furniture and fixtures		80,828.77
Due from United States Treasurer		25,000.00
Interest earned but not collected		27,760.01
Cash Resources		
Cash on hand	138,210.66	
Due from banks	555,658.80	
Demand loans on collateral	141,334.72	835,204.18
Total		6,295,757.55

LIABILITIEES

Capital stock	500,000.00	
Surplus and net profits	719,601.08	1,219,601.08
Reserved for interest and taxes		58,854.18
Circulation		500,000.00
Due to Banks		7,043.59
Dividends unpaid		22,027.50
Bills payable (Federal Reserve Bank)		250,000.00
Deposits		4,238,231.20
Total		6,295,757.55

DIRECTORS

Fred G. Betts
William Bigler
A. L. Forcey
H. L. Forcey
R. I. Fulton
John Kennard
James A. McPherson
W. Clark Miller
J. B. Nevling
James P. O'Laughlin
W. B. Potter
H. B. Powell
Ed. L. Shirey
W. J. Usher
A. K. Wright

The kissing of the hilt, which forms a part of the sword salute, is a relic of the Crusaders, whose sword-hilts were in the form of a cross.

LOOK HERE FOR IT

Many a Clearfield Reader will be Interested

When people read about the cures nade by a medicine endorsed from far away, is it surprising that they wonder if the statements are true? But when they read of cases right here at home, positive proof is within their reach, for close investigation is an easy matter. Read Clearfield endorsement of Doan's Kidney Pills.

Mrs. Ed Taylor, 1116 Dorey street, says: "I was bothered off and on for some time with pains through the small of my back. Doan's Kidney pills gave me quick relief, easing the pains through my back and making me feel better and stronger in every way."

Price 60c., at all dealers. Don't simply ask for a kidney remedy—get Doan's Kidney Pills—the same that Mrs. Taylor had. Foster-Milburn Co., Mfgrs., Buffalo, N. Y.

OVERCOMING WINTER CHAPS

These days of winter are hard on the hands and no matter how careful you may be of them the little chaps are bound to creep on apace.

NYLOTIS HAND LOTION

Made of the ideal preparations or the softening and keeping soft of the hands that are most easily chapped.

You may have the sort of hands you'd love to have if you'll follow the simple directions on each bottle.

STEWART'S DRUG STORE
The San Tox Store

Gossip for Tonight's Tea Table

State Game Protector E. W. Kelley, of DuBois, was in town today between trains on his way to Harrisburg to meet the State Game Commission.

Edward Kenney N. S. N. construction engineer arrived in Clearfield to look after his vast estates.

E. M. Davis of Grampian was transacting business in town today.

Mike DeVine of DuBois, is attending court here this week.

John Kragle is home from Camp Jackson, S. C., having been mustered out.

J. J. Patton, of Phiadelphia, is attending to business in town this week.

Louis Shapiro has returned from transacting business in Lock Haven and Bellefonte.

Mr. and Mrs. Albert Shaffer and two daughters left today for St. Petersburg, Fla., where they will make their future home.

Miss Hannah Barton returned to her home in Templeton today after visiting with friends here.

C. S. Harten of Lock Haven is transacting business here this week.

Henry Moulthrop of DuBois, was calling on friends in town today.

Miss Winnie Butler and sister Mrs. Clary Boyer have returned from visiting friends in Pottstown.

John Adams is home from Charlotte, N. C., having been mustered out.

Frank Snyder returned from transacting business in Philadelphia.

Officers Shay and Middleton of the B. R. & P. force of DuBois, are here attending court.

Lt. Denney Gordon is home from Camp Green, Charlotte, N. C., having been mustered out.

Aaron Murray of Lecontes Mills was in town this morning transacting business.

W. A. Hagerty has returned from a business trip to Harrisburg.

Miss Francis Smith of Curwensville, was shopping in our stores today.

Mrs. George Evans, of West Pine street, received a letter yesterday announcing the arrival at Newport News, Va., of her son Corpora Charles M. Evans, who was severely wounded several months ago and had been an inmate of an army base hospital ever since. The young man expects to get home shortly.

Oscar Long, of Pennfield spent yesterday with friends here.

J. H. Shafer of Sunbury attended to business here yesterday.

J. R. McAndrews and bride have taken rooms on Reed street. They will make their future home here.

Mrs. C. A. Walker, of Bigler, was shopping in our stores today.

Miss Catherine Griffin has returned to Philadelphia where she is in training at the Pennsylvania hospital.

John Connell after an extensive trip to Europe where he visited the battlefields has arrived in Clearfield to spend a few days.

H. A. Baird of Williamsport, is transacting business in town.

Latimer Scog of Detroit, Mich., is visiting his parents on Fourth street a few days.

Mrs. J. E. Miller, of Turnpike avenue, is visiting relatives at Ramey at present.

Mr. and Mrs. F. B. Reed will leave Thursday morning for St. Petersburg, Florida, where they will spend the winter.

Mr. and Mrs. Ashley Shaw and son Clifford left this morning for St. Petersburg, Fla., where they will spend the winter months.

Mrs. A. O. Campbell of West Third avenue is receiving the congratulations and well wishes of her host of friends today on the occasion of her 73rd birthday.

In the original copy of the coming peacetreaty it will be signed in the alphabetical order of the various countries' names, but the copy for each country will contain the name of that country first.

One reason why Germany and Austria were able to keep going during the war, and that in spite of the blockade, is that they have a greater acreage of forest than any other European country except Russia. Twenty-six acres out of each hundred of Germany's area are forest; and Austria has even more, her forest covering thirty-two acres of each heundred. These countries, therefore, had plenty of raw material for pit props, railway ties, trench timber and duck boards, as well as for paper and explosives.

COLDS Head or chest—are best treated "externally"—

Your Bodyguard VICKS VAPORUB

NEW PRICES—30c, 60c, $1.20

HARRY M. CARLISLE DIED AT HIS HOME IN LUTHERSBURG

Word was received in DuBois late last evening that H. M. Carlisle, one of the best known citizens of this section, had died at his home in Luthersburg at 10:10 o'clock. Mr. Carlisle had been in poor health for several years and had been confined to the bed for the past ten days. The deceased had been in poor condition ever since he was injured in a runaway while coming to the DuBois fair some years ago.

Mr. Carlisle was 54 years of age and was unusually well known thruout this section.

He was a lover of fine horse, and for years was a familiar figure on the race tracks of DuBois and surrounding towns. He was a skilled driver and invariably had several winners in his string.

The deceased served one term as deputy sheriff of Clearfield county. He was a man who made many friends throughout the country, and the news of his death will be received with great sorrow. No funeral arrangements were announced.

SPECIAL MEETINGS AT WOODLAND U. B. CHURCH

The meetings at the Woodland U. B. church started off with a full house on Sunday night. The next night (Blue Monday) there were about one hundred persons present. There will be services every night this week. Subjects to be discussed will be "Hand Grenades" "The Crouching Beast" "Crossing the Bar" and hoters. All persons are welcome here. The altar services started last night.

Get rigth with God. Help make Democracy Safe for the World.

CALL FOR DAY OF PRAYER JANUARY 9th

Prayer for the ratification of the Federal Prohibitibn amendment. In response to this call the Clearfield W. C. T. U. will meet in the Y. M. C. A. Thursday afternoon at 2:30. All ministers and others interested are most cordially invited to attend.

J7-2t Secy. W. C. T. U.

I saw it in The Progress.

DRIGGS THEATRE

ONE NIGHT SATURDAY, Jan. 11

COUTTS AND TENNIS' BRILLIANT MUSICAL TRIUMPH

Smashing
Tremendous
Overwhelming
Sensational
Smacking
Musical
Comedy
HIT

A Smacking Musical Success

THE

KISS BURGLAR

By Glen MacDonough and Raymond Hubbell

SIX Solid Months GEO. M. COHAN Theatre, NEW YORK

ALL NEW YORK ADORED IT

And the Atmosphere **PATRICIA O'HEARN** From The WinterGarden

Embracing a Great Cast of Musical Comedy Favorites, Henry Coote, David Andrada, Lee Daly, Donald Archer, Estelle Colbert, Anthony Andra, Lessie Hall, Harry Wilson, Sam Holden and Fred Barnes.

20 ENCHANTING SONG HITS FULL OF PUCKERING TUNES 20

PRICES--50c, 75c, $1.00, $1.50, $2.00
SEATS SELLING THURSDAY, JAN. 9th

Save— NEXT X-MAS BE GLDA

ONLY 2 MORE DAYS

Hurry—be one of the hundreds who have heeded the joyous call to join our

1919 CHRISTMAS SAVINGS CLUB

Get the habit of putting aside a small sum each week out of your salary—you'll never miss it.

Then you'll have money next Christmas—just when it will be so welcome. Time is getting short—don't wait.

CLEARFIELD'S PIONEER SAVINGS BANK — THE CLEARFIELD TRUST CO

Do You Need A New Range?

Your new range should be selected from our stock.

We have the Majestic, Dockash, Red Cross and Radiant Home. No better cook stoves are made than these.

If you are in need of a new range, see us.

CLEARFIELD HARDWARE CO.
125 Market Street Clearfield, Pa.

MARRIAGE LICENSES

James Dewey Dunkle and Iona Williams, both of Sington.

Charles Shotovskey, of Osceola, and May Barbarich ,of Knox Run.

Czeslow Ryba, of Erton, and Antonnia Glowacki, of DuBois.

Benjamin Falls and Evaline Watson, both of Shawville.

Stanislaus Rozanskas, of Sandy, and Anna Kalvinska, of Ford City.

LEROY McKENRICK'S FUNERAL

The funeral of the late Leroy McKenrick will be held from St. Francis church Thursday morning 9 o'clock instead of Wednesday morning as published yesterday. The funeral was delayed to await the arrival of a brother.

Report of Condition of The BITUMINOUS NATIONAL BANK Winburne, Pa.
At the close of business Dec. 31, 1918

RESOURCES

Loans and discounts	165,864.88
Overdrafts	260.30
Circulation bonds	50,000.00
Liberty Bonds	40,701.50
U. S. Certificates	10,000.00
Securities (other than U. S. bonds)	169,448.39
Stocks (not Fed. Reserve)	4,000.00
Federal Reserve stocks	2,250.00
Banking house and fixtures	6,095.17
Reserve with Federal Reserve bank	33,324.02
Cash on hand and due from banks	69,140.68
Interest earned not collected	1,400.00
Other assets	3,787.64
	$556,272.58

LIABILITIES

Capital stock	50,000.00
Surplus	25,000.00
Undivided Profits	6,387.22
Circulation	50,000.00
Individual deposits subject to check	136,165.35
Certificates of deposit	11,854.25
Other demand deposits	250,742.21
Certified and cashier's checks	8,263.55
Dividends Unpaid	6.00
Interest and discount collected and credited in advance	550.00
Amount reserved for taxes	454.00
Amount reserved for Int. Accrued	850.00
Bills payable with federal Reserve bank	16,000.00
	$556,272.58

State of Pennsylvania, County of Clearfield:

I, Walter Stewart, cashier of the above named bank, do solemnly swear that the above statement is true and correct to the best of my knowledge and belief.

WALTER STEWART, Cashier.

Correct Attest:
R. H. SOMMERVILLE
JACOB SMUTZINGER
H. G. JONES

Subscribed and sworn to before me this 6th day of January 1919.

W. D. DUKEMAN
Notary Public

Statement of the CLEARFIELD NATIONAL BANK Clearfield, Penna.
Condensed from its report to the Comptroller of the Currency December 31, 1918

RESOURCES

Investments	$1,054,043.37
United States bonds	343,850.00
Certificates of Indebtedness	100,000.00
Bonds, securities, etc.	279,760.00
Bank building & fixturese	49,642.79
Overdrafts	1,926.19
Due from banks	201,992.75
Cash on hand	48,130.73
	$2,079,345.83

LIABILITIES

Capital stock	$ 200,000.00
Surplus Fund	200,000.00
Undivided profits	37,590.59
Dividends Unpaid	14 250.00
Circulation	200,000.00
Payments on Liberty loan	46,637.33
Due to banks	1,172.77
Due depositors	1,379,695.14
	$2,079,345.83

OFFICERS

James Mitchell, President
H. S. Whiteman, Jr., V. Pres. & Cash

DIRECTORS

Hon. Singleton Bell	William I. Betts
A. Wright Bigler	Dean H. Bloom
John Dimeling	Ralph E. Good
A. E. Leitzinger	James Mitchell
Hazard Murray	H. S. Whiteman, Jr.

LANE'S COLD & GRIP TABLETS
GUARANTEED

LEONARDSON'S

Final Clearance Sale of Our Entire Stock of Millinery

Every lot in the store marked at next-to-nothing prices

We have divided them into three groups and marked them

$1.95, $2.95 and $3.95

Regular price from $5.00 to $15.00

(See window display)

Special—Last Chance Offer For One Year Subscription To The Designer

Home and Fashion Magazine including a free quarterly of the current issue and one coupon worth 15c on a purchase of a pattern

75c All For 75c

The regular price of the Designer is $1.50 a year Take advantage of this special offer now and subscribe at our Pattern Department.

The representative, Mrs. Tomkins of the Standard Fashion Company of New York, is now with us and will be glad to see you in regards to this special offer.

A. W. Leonardson Co.

THE HIGH SCHOOL ENTERTAINMENT COURSE

Presents The Distinguished Welsh Orator

Dr. Charles B. Baylis

The Man Who Refused To Be The Guest Of Kaiser Bill

In A Striking Lecture

Back From Battlefields of France

Dr. Baylis brings authentic information from devastated France and Belgium. He was the last civilian to be allowed to travel freely through the ruined towns and cities.

High School Auditorium Thursday Evening January 9th, 8 P. M.

SINGLE ADMISSIONS 50c

NewspaperARCHIVE® NewspaperARCHIVE®

MEMBER UNITED PRESS ASSOCIATION

CIRCULATION YESTERDAY 3,260

THE CLEARFIELD PROGRESS

THE WEATHER
Cloudy. Snow tonight or Thursday. Not much change in temperature.

VOLUME XIII. THE CLEARFIELD PROGRESS WEDNESDAY EVENING JANUARY 8, 1919 NUMBER 159

ALLIED LEADERS ARE TO HOLD FIRST MEETING IN CITY OF PARIS TOMORROW

TROTSKY GAINS CONTROL IN RUSSSIA

COPENHAGEN, Jan. 8.—Lenine Trotsky, Bolsheviki war minister, has been proclaimed dictator of Russia and has arrested Premier Lenine on the charge of forming a coalition with the Radical minority, Moscow dispatches received today stated.

PARIS, Jan. 8.—American, British, Italian and French statesmen will hold their first joint meeting tomorrow, it was officially announced today. The conference which will be held in the Foreign Office will be attended by President Wilson, Secretary Lansing, Foreign Minister Balfour, Lord Robert Cecil, Premier Orlando, Foreign Minister Sonnino, Premier Clmenceau, and Foreign Minister Pichon. Balfour, Orlando and Sonnino will arrive in Paris tonight. The others are there now.

HUNDREDS KILLED IN BERLIN RIOTS LAST MONDAY

By JOHN GRAUDENZ
(United Press Staff Correspondent)

BERLIN, Jan. 8. (Night.)—Rioters forced General Harris to haul down the American flag which was raised over the Avlon hotel to protect Entente officials today. Shooting in front of the hotel caused the Entente officials to seek refuge within. They suggested that General Harris, head of the American mission, hoist the American flag as a measure of protection and when the flag was raised the crowd went wild and said they would storm the hotel unless the flag was taken down. The flag was finally taken down. Scores of persons were killed in the rioting which resulted from a collision yesterday morning between the rival Spartacusians and govrnment demonstrators. Motor cars carrying machine guns and manned by sailors raced through the streets shooting wildly.

Conflicting reports today regarding the situation in Berlin indicate a serious situation in the German capital. Some dispatches said that heavy fighting between the government troops and the Spartacusians on Monday was followed by a truce. Other reports declared that the government was mobilizing all avalable forces to oppose th followers of Carl Leibknecht. Field Marshal Hindenburg has arrived from German military headquarters to direct the Spartacusians, it was said. Others indicated that the revolution had spread to Mannheim where the Socialist Democrats' meeting was broken up by the radicals.

All advices agreed that there was severe fighting in Berlin on Monday and that hundreds were killed and wounded. The Wolff Bureau sent out a dispatch from Frankfurt saying that a break to crush the Spartacusians in Berlin was decided upon when the Central Workmen's & Soldiers' Council held their conference on Monday. The conference which was held in Chancellor Ebert's palace yesterday decided to use all the troops that could be assembled for the purpose. The Spartacusians declined an offer to arbitrate, a Copenhagen dispatch said. Berne advices on the other hand said that a truce had been reached which will remain in force while the radicals discuss the government's demands that the public buildings be evacuated and Police President Eichorn be surrendered. Another report indicated that street fighting was still under way. The Spartacusians were said to occupy most of the public buildings. An attack on Chancellor Ebert's residence Monday night is said to have failed.

IRREGULAR PRICES PREVAIL ON STOCKS

NEW YORK, Jan. 8—Irregular price changes took place at the stock market opening today. Movements were narrow. United States Steel opened at 93 3-8, up 1-4; Marne preferred, 110 1-2, off 1-2; Crucible steel, 49 1-4, off 1-8.

For nearly eighty years the Cunard Line has been sendinf ships over the seas.

MYSTERIOUS AUTO PARTY ATTEMPTS TO SEE THE KAISER

Amsterdam Jan. 8—Two armed automobiles containing 12 persons arrived at Court Bendenick's castle late Sunday night and demanded to see the former Kaiser immediately, it was learned today. The bourgomaster became suspicious and gave orders that the occupants of the automobile be prevented from carrying out their demands. After some parleying the autos departed. One report circulated today was that the automobiles came from Germany and that it was a plot to aid Wilhelm to escape. Another reports was that the automobiles were United States army cars from Belgium and that the party consisted of newspaper correspondents who wanted an interview.

London, Jan. 8—Occupants of two automobiles were prevented by the bourgomaster from seeing the former Kaiser Sunday night. They said that the American ambassador had sent them to speak to Wilhelm, according to an agency dispatch from Amsterdam today.

COMMISSIONER CLARK ON RAILROAD RETURN

Washington, Jan. 8 — Congress should take away President Wilson's power to surrender the railways without notice Commissioner Clark of the Inter-State Commerce Commission declared at the Senate railways hearing today.

ITEMS OF INTEREST

The war of Italy, France and Austria in 1859 was terminated in a surprising fashion by an armistice agreed on personally between Napoleon III of France and Francis Joseph of Austria, just as the French and Italian armies were in the full tide of success. Victor Emmanuel was forced to agree, and the terms of the armistice were embodied in a peace treaty.

A famous member of the Royal Academy once said that there were more reputed old masters than could possibly have been painted, and hundreds of imitations are sold as genuine, many of them in well-known collections.

The finest rubber in the world is Para gatherein in the Amazon regions of South America. This rubber has been gathered in practically the same way for more than a century, native men, women and children being engaged in the work.

Sir Robert Walpole was Britain's first Prime minister, and he served much the longest of all—twentyone years without a break. There have been fifty Premiers since Walpole, who took ojce nearly 200 years ago. Of the men who have filled the office more than once William E. Gladstone holds the record with four terms.

Both the words and the music of the Marseillaise are the composition of Claude Joseph Rouget de Lisle, a captain in the Frenche army.

SOME WORK AHEAD

—N. Y. Evening Telegram.

FUNERAL SERVICES OVER EX-PRESIDENT THIS AFTERNOON

Oyster Bay, N. Y., Jan. 8—Hundreds of men and women, representative of a nation in mourning, gathered here today to pay tribute to Col. Theodore Roosevelt. Trains delayed by snow storms brought a throng—some of them invited—but most of them not, who were content to stand outside the church and in the road during the services at the cemetery to show their respect.

Mrs. Roosevelt who has borne up bravely since the sudden death of her husband at 4:15 Monday morning did not leave the house at Sagamore Hill after the ritual memorial there. This observance consisted merely of a few prayers by Rev. G. E. Thomas. The funeral procession from the house to the church was composed of 15 automobiles. Those assigned to the first car were: Mr. and Mrs. Nicholas Longworth, Mrs. Archibald Roosevelt, Mrs. Richard Derby and Mrs. Douglas Robinson. Preceding the motor hearse by ten minutes Captain Archie Roosevelt and Douglas Robinson went to Christ church to make the final arrangements. Every seat in the church was filled and some were standing in the rear and along the walls. Christmas decorations— giving rise to thoughts of holidays and good cheer—were still in place in the church. A huge green Christmas bell hung from the center of the church. The ritual started with read-90. The 15th chapter of the First 90. The 15th chapter of the first Corinthians was read as a scriptural lesson. The minister read the words of Col. Roosevelt's favorite hymn 36 in the Episcopal hymnal "How Firm a Foundation Ye Saints of the Lord." Then followed the Lord's prayer and an act of supplication. There was no music whatever, even the customary playing of soft chords by the organist before the services being dispensed with. Col. Roosevelt's coffin was placed in the chancel, its foot toward the altar. The immediate family had a place in the front in the center of the edifice.

The coffin was draped in the United States flag. The flag of the first Volunteer United States Cavalry, the Rough Riders was also draped upon it. Just as the coffin was being borne into the church the sun came out for the first time today. Snow covered everything. There was a solemn silence broken only by the shuffling of the uniformed professional pall bearers. The most tense moment seemed to be when the mortal remains of Col. Roosevelt were carried down the aisle and the minister began the Episcopal funeral ritual. The services lasted only 18 minutes. There was a great deal of weeping. Among those in the road were a number of old men who had known the ex-President for years. They seemed deeply affected several of them leaning on walking sticks with tnir white heads bared in grief.

WHAT PENNSYLVANIA DID

The total casualties in the American Expeditionary Forces as reported up to Jan. 7th, 1919 were 196,200. Pennsylvania's contribution to ths total was 23,566 names. In other words, Pennsylvania boys made up one-eighth of the casualties of the entire American army. No question about what the 28th or "Iron Division" and our own 80th Division did to help win the war. How proud one should feel to be a native of the grand old Keystone Commonwealth which produced such soldiers and can boast such a record.

FROM HERE AND THERE

During the present year Cincinnati will complete its first century of existence as a city.

Weight for weight and with proper burners, fuel oil is supposed to give 50 per cent. more steam than coal.

The Epsom Derby the great English flat race which even the war has not sent into oblivion, has been renewed annually with slight interruption since 1780.

D. C. YOUNG PASSES AWAY

D. C. Young, a respected Third Ward resident, formerly of Woodland, who had been suffering from a severe attack of pneumonia following the influenza, passed away at his home on McBride street about 3 o'clock this afternoon. He was about 50 years of age.

Two of his sons are also seriously ill of the same disease.

DON'T FAIL TO HEAR DR. BAYLIS' LECTURE

Dr. Charles T. Baylis, who will lecture at the High School Auditorium Thursday evening has a story to tell which all Americans should hear. He brings the battlefields of Europe right to his audience and you will acquire more actual knowledge of conditions existing throughout the war zone by hearing Dr. Baylis than you will be able to learn otherwise in years to come.

DR. CHAS. T. BAYLIS.

Dr. Baylis has for many years occupied a prominent place in the front ranks of the worthwhile lecturers and orators of the country. He is known as a writer, orator, traveler and publicist and has lectured extensively on

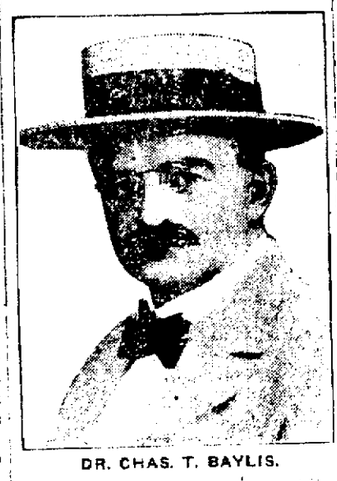

DR. CHAS. T. BAYLIS.

European travel subjects. He has traveled a thousand miles over the battlefields of Europe and witnessed first hand many of the tragic conditions that have sickened and saddened the world.

A splendid physique, a striking personality, a broad knowledge of the different phases of life and a deep sympathy with all classes and conditions of men has splendidly equipped Dr. Baylis for the platform. He has a keen and highly developed sense of humor and is epigrammatic in his manner of speech.

After delivering six lectures at Jacksonville, Florida, where his hearers numbered over six thousand The Union Times said of him: "The Most Brilliant Orator Ever Heard Here."

Dr. Baylis refused to be the guest of the bloodthirsty Kaiser and will give you his reasons for such refusal in his "Back From the Battlefields of Europe" story Thursday night. Don't miss hearing him. Admission 50c.

REPORTED AS DEAD BUT GETS BACK HOME

Few pedestrians or busy Christmas shoppers on Wall street Saturday night noticed that ruddy looking war hero clad in khaki and wearing the overseas hat and shoes of the fighting infantry of Uncle Sam's army. Few noticed the empty coat sleeve and scarred, but smiling face, representing hard fights for victory on the shelled battlefields of blood-stained Europe. The young man was not looking for admirers or curiosity seekers but just acquainting himself with the scenes of "old times" after a year and one-half of sacrifice for "those he left behind him." Fortunately a former friend of his, a Freeman representative, saw him and after some persuasion drew from him some of his experiences that have placed twenty-two life long scars on his body and has taken from him his left arm just below the elbow.

The hero of this story is Harry Souders of this city, a brother of Mrs. H G. Hoag, of 197 Washington avenue, with whom he resides. Private Souders returned to the United States less than a week ago arriving in New York from England aboard the Princess of Britain, Tuesday, December 10th. He was immediately taken to the Greenhut store hospital at 18th street and 6th avenue where he is now stationed as a convalescent.

Souders enlisted in June, 1917, joining Company I, 71st Regiment, when they were quartered in the local armory and was sent to Camp Wadsworth Spartanburg, S. C., for training, going overseas May 18th of this year and arriving in Brest, France, on Decoration Day. His regiment was immediately advanced to the Ypres section where they were quartered in dugouts, not to face the Hun until later in the summer. Souder states that in the Ypres sector no trenches had been constructed and they fought from shell holes placed there by enemy rockets.

In September Souders's company was sent forward to take part in the thickest of that famous drive, he remaining in the front line until crippled in the legs by Hun machine gun bullets. Showing real "doughboy" pluck he started unassisted to the reserve line but after accomplishing half of the distance a shrapnel shell exploded, wounding him about the face and body, rendering him practically helpless for further travel without aid from some one. While still conscious and trying to find some way of reaching a dressing station, two stretcher bearers discovered him and started with him for the first aid dugout, but again the enemy "rockets" startedl to blaze the air, one containing gas and shrapnel, bursted nearby, killing both bearers and rendering Souders unconscious.

How he finally did reach the dressing station, Souders was unable to tell but after receiving emergency treatment he was sent to Hospital Base 13 at Boulogne, for an amputation of his left arm and was later removed to Dartford, England, where shrapnel was removed from his head and body.

Today, after spending the last three months in army hospitals, Souders says he is once again very much alive and anxious to resume his duties in the supervisor of tracks office at the Wet Shore station.—Kingston, N. Y. Daily Freeman.

FIREMEN ELECT OFFICERS

The Second Ward Hose company at a regular meeting last evening elected the following officers to guide the destinies of that organization for the coming year:

Foreman, J. Kay Potter

1st Asst. Foreman, Ralph Guelich

2nd Asst. Foreman, Charles Davis

Secretary, Ira Jay

Treasurer, John B. Davis

Board of directors, H. B. Hartswick, John A. Stock, A. L. McDivitt.

Department Representatives, Gus Rowe, Charles Blake, Calvin McCoy, Paul Cathcart.

Alternates, A. L. McDivitt, William Irwin, John Davis, Ralph Gulich.

Finance committee, Charles Blake, A. L. McDivitt, Ed. Viehdorfer.

Truck Foreman, Charles Blake.

1st Assistant, Ira Jay.

2nd Assistant, Randolph McCoy.

3rd Assistant, Charles Davis

PHILIPSBURG IS READY TO FIGHT THE STEAM CO.

Committee Here Today Conferring With Local Patrons of P. P. S. Co. Who Will Join

RESULT OF MASS MEETING

An indignation meeting of the patrons of the steam service of the Penn Public Service Corporation was held at Philipsburg last evening which was largely attended by those who are dissatisfied with the meter readings of the company and the resultant high bills which are being rendered. The meeting was attended by the officials of the Penn Public who were plied with questions as to the reason for the rates, their personal opinion of their justness, and other phases of the controversy. Several citizens of Philipsburg voiced their disapproval of the rates and told of receiving even higher bills after exercising what they believed to be the best of judgment in the handling of the valves.

It was the belief and understanding of the assemblage that Clearfield patrons of the company had held a similar meeting and accordingly a committee consisting of Messrs. P. E. Wommelsdorf, C. G. Avery and R. H. Mull were selected to come to Clearfield this morning to meet with a similar committee here to formulate plans for organizing and projecting a legal fight with the corporation. This committee arrived here this morning and called upon several patrons of the steam company who are known to be very much dissatisfied and some of whom have expressed a desire and willingness to enter the fray.

Plans are under way today for the calling of a similar meeting of Clearfield patrons and it goes without saying that it will be largely attended. Very few have no cause for complaint. Ordinary residences are paying from twenty to thirty dollars per month while those who live in real large homes are getting bills for amounts ranging from fifty to seventy five dollars per month. It is understood that local patrons will proceed along the same lines as Philipsburg and will in all probability join with them in a legal contest. It has been suggested that a meeting be called and a local committee of three be appointed to act with the Philipsburg committee. For one thing it is contended that the corporation is using exhaust steam, a by-product, which is heavier than live steam and that this accounts for the excessive meter readings. On investigation, many have found their radiators to be full of water. These are matters which will have some bearing on the establishing of a just meter rate. It is further stated that in addition to local legal talent, an expert in steam heating will be employed.

MAYOR CHASE WAS ON THE JOB

Mayor John M. Chase rounded out the first year of his official term on Monday last and in his report to Council showed that there had been thirty-five arrests by the police force during December, while $135.00 in fines had been collected and turned in to the Borough treasury for the month.

During 1918 Mayor Chase reported a total of 288 arrests by the police and the collection and payment to Borough Treasurer H. S. Whiteman of $1045.10 in fines. During the same period Mayor Chase also collected $262.50 in licenses, making a contribution to the General Borough Fund by the Mayor's department of $1307.60.

This amount is easily one thousand dollars in excess of the total received from the same source in any previous year since the town's incorporation, and demonstrates better than any other agency that Mayor Chase was on the job at all times, and deserves the credit of the taxpayers of the town.

London is the "rat center" of the world. It has been estimated that there are as many rats in the British metropolis as human beings.

NewspaperARCHIVE®
NewspaperARCHIVE®

THE CLEARFIELD PROGRESS

Published every day except Sunday by the Progressive Publishing Company, Progress Building, Clearfield, Pennsylvania.

G. A. STEWART, Managing Editor.
J. D. CONNELLY, City Editor R. S. NIGHTINGALE, Adv. Mgr.

OFFICERS:
R. H. SOMMERVILLE, President G. A. STEWART, Sec. and Treas.

H. & C. Phone, No. 176 Bell Phone No. 47

TERMS OF SUBSCRIPTION
One Year .... $4.00 Three Months $1.00
Six Months .... $2.00 One Month .... .40

All subscriptions not paid in advance are charged at forty cents a month.

Entered at Post Office at Clearfield, Pa., as second class matter.

WEDNESDAY EVENING, JANUARY 8, 1919.

OUR PROSPERITY

The prosperity of a community is always reflected by the amount of deposits in its banks and particularly by the growth of these deposits. In this respect our community is in excellent shape. In our three banking istitutions there was, on the first day of this year, deposits of money belonging to the people of this community a sum total of $7,562,086.31 and this in spite of the fact that these same depositors have bought heavily of Liberty Bonds and other government securities in the past two years. While people have spent money more freely than ever before, and in many instances men and women have saved and invested money in bonds, deposits have grown by leaps and bounds.

The desirability of using banks for deposits of money, even of small sums, in preference to home and office safe and hiding places has more than been proven by the national exingency through which we have passed. It is not generally known, though it is a fact, that the First Liberty Loan was taken up almost entirely by the banking institutions of this country and that it was the strong financial condition of our banks that made this possible and saved our community from the stigma of having fallen down on our Liberty Loan quota. When it became apparent that the quota was not going to be met the banks came forward nobly and took the balance. The big deposits made this possible. In addition to the depositors having their money safe and secure they were assisting their government by placing their money on deposit where it was buying Liberty Bonds.

Our three banks have total resources at this writing of $10,799,417.65 or double that of only a few years ago and judging by the increases as shown by their figures published from time to time the ratio of increase is going to be higher. All this vast amount of business is being handled on a capitalization of $850,000 which speaks volumes for the capable and conservative management of our banking institutions. A surplus of $1,168,559.47 has up to this writing been set aside for the strengthening of the financial standing of the banks and for the further protection of depositors.

The banks are prospering and it is well that they are. If the banks do not prosper business will soon be at a standstill. Money will get tight and a panic ensue. It should and will be borne in mind that the banks handled the tremendous task of Liberty Loan sales and payments without any charge but at great expense to themselves.

LETTER TO THE EDITOR

Jan. 7, 1919.

Editor the Progress,
Dear Sir:

In your paper of last night there appears a statement "Bible is cleared of blame for old saw". The American Humane Education Society states that the "alleged biblical authority so often quoted, 'Spare the rod and spoil the child' cannot be found in any Bible". Rather it is credited to Samuel Butler 1863.

While we are heartily in accord with the Society in all proper efforts for the betterment of our children, yet the statement is miseleading. The "authority" is Bibleal. Mr. Butler has simply condensed the quotation or rather recast it into the language of the United States.

Prov. 22:15. Foolishness is bound up in the heart of a child: But the rod of correction shall drive it far from him.

Prov. 23: 13, 14. Withhold not correction from the child, for if thou beat him with the rod, he will not die. Thou shalt beat him with the rod and deliver his sould from hell.

Many a man and woman have misused this Bible authority to vent their spleen on a little one who could not take his own part. Shame on such an one. They ought to read Eph. 6:4. "And ye, fathers, provoke not your children to wrath: but nurture them in the chastening and admonition of the Lord." If children are to be trained to become what God wants them to be they must be correcteed, But we need not try to emulate German "Kultur"; but rather the chastening of Jehovah. "Whom the Lord loveth he chasteneth, and scourgeth every son whom he receiveth." Prov. 3:11, 12; Romans 12:5, 11.

Respectfully,
JNO. F. STRAYER,
Pastor Woodland U. B. Church.

The large number of guns captured by the British from the Germans are to be shown in all the towns of England. The most imposing array of them will be in London, in the great road leading from the Admiralty to Buckingham Palace. There, some 600 guns will be on view.

Directors Who Direct

The directors of the County National Bank take an active interest in the conduct of its affairs.

Meeting daily, they give to the bank's management, the benefit of their own successful business experience.

They invite your account.

F. G. Betts	John Kennard	W. B. Potter
Wm. Bigler	Jas. A. McPherson	H. B. Powell
A. L. Forcey	W. C. Miller	Ed. L. Shirey
H. L. Forcey	J. B. Nevling	W. J. Usher
R. I. Fulton	J. P. O'Laughlin	A. K. Wright

The County National Bank
OF CLEARFIELD

The Oldest Bank in Clearfield County

DADDY'S EVENING FAIRY TALE
BY MARY GRAHAM BONNER

THE BLUE OYSTERS.

"I am blue," said Mother Oyster.

"So am I," said Daddy Oyster.

"And we are blue, too," said the little oysters.

"There really is nothing surprising about being blue," Mother Oyster added. "Nothing surprising in the least."

"It would be far more surprising if we were not blue," said Daddy Oyster. "That would be queer, indeed."

"It really would be very odd if we were not blue," said the little oysters. "And we don't want to be odd, oh no, oh no."

"But why are you all blue, oysters?" asked the Sea Fairy. "I don't like to hear of creatures being blue. Can't I help you? Can't I make you lose or forget your blueness?"

"It's quite impossible, though we thank you for your suggestion, good fairy," said Mother Oyster.

"It's kind of you to think of us, but it simply couldn't be," said Daddy Oyster.

"You are a lovely Sea Fairy and we love you, but you couldn't help us change from being blue—oh no, you

The Sea Fairy Shed a Bitter Tear.

couldn't, you simply couldn't," said the little oysters.

"But I hate to think of you all being blue," said the Sea Fairy.

"You mustn't," said Mother Oyster. "You shouldn't hate to think of us being blue."

"No, you really shouldn't," said Daddy Oyster.

"You mustn't feel that way about us any more," said the little oysters.

"But often I have helped blue people, blue creatures and blue fairies—for sometimes even a fairy will be blue," said the Sea Fairy. "Can't I help the blue oysters?"

"It's very kind of you to take an interest," said Mother Oyster, "but there is nothing to be done about it."

"Absolutely nothing," agreed Daddy Oyster.

"You are most unselfish to try to help but you really can't do a thing," said the little oysters.

"I'm sorry," said the Sea Fairy, weeping a salt sea tear. "I hate to see folks blue—as I said before."

"You said that before," Mother Oyster agreed, "and I told you that you shouldn't hate to think of us being blue."

"And I told you just about the same thing," said Daddy Oyster.

"We told you that also," said the little oysters.

"Whatever am I to do about it?" asked the Sea Fairy.

"Nothing!" said all the oysters.

"It's impossible for me not to try to do something when creatures are blue," said the Sea Fairy.

"You may try, of course, but it seems a pity," said Mother Oyster, "for you would only be wasting your time."

"You would gain nothing by it," said Daddy Oyster.

"And you might be able to help other creatures in that same time," said the little oysters.

Once again the Sea Fairy shed a bitter tear. "I am so sorry you are blue," she said.

"But we don't mind being blue," said Mother Oyster.

"In fact we like it," said Daddy Oyster.

"We're very proud of it," the little oysters said.

"You're proud of being blue?" asked the Sea Fairy, in a very surprised tone.

"Of course we are," said the little oysters.

"We're considered very fine," said Mother Oyster.

"We're greatly appreciated," said Daddy Oyster.

"I don't understand," said the Sea Fairy. "Don't you feel sad, as folks and creatures always do when they're blue?"

"Oh, dear, oh dear," said Mother Oyster, "we've mixed you all up. We're blue—not through sorrow or sadness but because we're blue oysters—that's the kind and variety we are. We are called the famous Blue Point Oysters. And we're proud of it."

"And you'd be proud too," said Daddy Oyster, "if you heard folks saying all the time, 'We'll have blue point oysters, please,' and knew that they meant you. Six of us are often on a plate at the same time and eaten with such relish."

"Well," said the Sea Fairy, "it's a new idea to be proud of being eaten—but I forgot about blue point oysters and thought all the time you were blue as folks are when they're sad and depressed. No, you don't need any help. You're always saying you're not sad at all!"

Blue veils preserve the complexion, and blue glasses protect the eyes because blue diminishes the scorching

GREAT SALE of RUBBERS, ARCTICS, STORM SHOES, BOOTS, GAITERS etc

The Arctics and Rubbers we are offering are guaranteed to be first quality merchandise. This season's merchandise. No odd ones among them. Just the thing for these wintry days, and the prices we have marked on them means a big saving to you.

Men's 4 buckle Arctics heavy tap soles at	$3.95	Men's first quality Overshoes at - - - -	$1.20
Men's 1 buckle Arctics heavy tap soles at	$2.55	Women's first quality Overshoes at - - - - -	90c
Men's White High Gum shoes at - - - -	$4.55	Misses' first quality Overshoes at - - - - -	75c
Sale Lasts All This Week.		Children's Overshoes at -	60c

LYTLE BROTHERS

THE KITCHEN CABINET

A man's fortunes are the fruit of his character. A man's friends are his magnetisms.

THE BREAKFAST CEREAL.

In most homes, especially where there are children, the first meal of the day is begun with a dish of cereal, usually following a bit of fruit. Baked apple, or any fruit is a safe one to precede the children's cereal. Acid fruits, like grapefruit or oranges, if all sour, will cause digestive trouble if followed by a cereal with cream. Very often we have such a variety of cereals on the market these days that we need never have the same one too often. The average child or grown-up will eat well-cooked oatmeal oftener with enjoyment than any other breakfast food. Many of the cereals will be eaten with relish if served with fruit which would otherwise be refused. The daintiness of serving bears no small part in the manner of its reception.

When serving cream of wheat or any cooked cereal which molds well, pour into a hollow mold and serve filled with fruit of the season. Serve it at the table so that the eye may be charmed with its appearance. Such a dish, when served with cream and sugar, will be happily and quickly eaten.

For the early winter days, cornmeal mush, hominy and graham mush may be served, using any leftover for frying. If possible, have the corn freshly ground, using the whole kernel; it is so much more appetizing. Such cornmeal does not keep well, but if obtained fresh is far superior to the kiln-dried corn.

Whole wheat fresh from the field or granary makes most wholesome and nutritive breakfast food. It must be soaked over night and cooked for half a day to soften the grain. A fireless cooker or double boiler makes the best cooking utensil, as it needs slow cooking at a low temperature. Sliced fried apples with oatmeal is a good combination. A spoonful of sliced peaches or one of fresh berries with any cereal served at the side of the dish, is another.

The leftover breakfast food need not be wasted, as it improves almost any muffin, gem or popover when added to the mixture before baking.

STOMACH UPSET?

Get at the Real Cause—Take Dr. Edwards' Olive Tablets

That's what thousands of stomach sufferers are doing now. Instead of taking tonics, or trying to patch up a poor digestion, they are attacking the *real* cause of the ailment—clogged liver and disordered bowels.

Dr. Edwards' Olive Tablets arouse the liver in a soothing, healing way. When the liver and bowels are performing their natural functions, away goes indigestion and stomach troubles.

If you have a bad taste in your mouth, tongue coated, appetite poor, lazy, don't-care feeling, no ambition or energy, troubled with undigested foods, you should take Olive Tablets, the substitute for calomel.

Dr. Edwards' Olive Tablets are a purely vegetable compound mixed with olive oil. You will know them by their olive color. They do the work without griping, cramps or pain.

Take one or two at bedtime for quick relief, so you can eat what you like.

The practice of wearing beards had practically died out in England when Queen Victoria came to the throne. But during the long winter siege of Sebastopol the British soldiers in the Crimea allowed their beards to grow, and on their return revived the fashion, which has never died out.

MOTION FOR NEW TRIAL ARGUED

The motion for a new trial in the case of Com. vs. William or "Bush" Brown who was convicted of murder in the first dergee for the wanton killing of Walter Moore, another negro, at Woodland, in May last was argued before Judge Corbett, of Brookville, this morning.

W. I. Swoope, Esq., argued the motion in behalf of Brown, while District Attorney Arnold apeared for the Commonwealth. Judge Corbett reserved his decision.

Why Meat Prices Vary in Different Stores

Prime steers	$19.00@20.35
Good to choice steers	17.00@18.85
Common to medium steers	10.75@16.75
Yearlings, fair to fancy	18.00@19.50
Fat cows and heifers	8.50@15.85
Canning cows and heifers	7.25@8.25
Bulls, plain to best	6.50@12.50
Poor to fancy calves	6.75@15.[illegible]
Western range steers	10.00@12.00

These newspaper quotations represent live cattle prices in Chicago on December 30th, 1918.

The list shows price ranges on nine general classified groups with a spread of $13.85 per cwt.—the lowest at $6.50, and the highest at $20.35.

Why this variation in price?

Because the meat from different animals varies greatly in quality and weight.

Although the quotations shown are in nine divisions, Swift & Company grades cattle into 34 general classes, and each class into a variety of weights and qualities.

As a result of these differences in cattle prices, (due to differences in weights and meat qualities), there is a range of 15 cents in Swift & Company's selling prices of beef carcasses.

These facts explain:

1—Why retail prices vary in different stores.

2—Why it would be difficult to regulate prices of cattle or beef.

3—Why it requires experts to judge cattle and to sell meat, so as to yield the profit of only a fraction of a cent a pound—a profit too small to affect prices.

Swift & Company, U. S. A.

NewspaperARCHIVE®

Classified Ads For Everybody

FOR SALE

FOR SALE—7 room house on Anderson street, Curwensville. House almost new and in fine condition. Has electric light and city water. Will be sold cheap to quick buyer. Call Progress office. J7-6tp

FOR SALE—Electric washing machine, gas stove, rugs and other household goods. Apply J. D. Black, 818 West Market street. Phone 119x3 J7-4tp

FOR SALE—House with electric light and water, also barn and an acre of ground.Inquire of Wm. Niedrick, Glen Richey. J7-2t

FOR SALE
Five passenger Ford touring car $250
Three registered Holstein cows each $150 $450
One Guernsey cow 95
One Jersey cow 85
One farm horse, work single or double 95
Fifteen Buff Plymouth Rock chickens, $2 30
For further information inquire of A. P., Progress office. J7tfc

HELP WANTED

GIRL WANTED—Good girl for general housework. Good wages. Apply John R. Gearhart, No. 6 Turnpike avenue. J4-6tp

WANTED—Washer woman to take clothes home and wash. Call 318 W. Market street. H. & C. phon 82x2. J6-3tc

WANTED—Good girl for general housework. Three grown people in family. Good wages Call Mrs F. M. Gardon, 219 Cherry street. J7-5tc

WANTED — Laundress at the Clearfield hospital. Apply at once. J7-tfc

FOR RENT

FOR RENT—Four or five rooms, suitable for light housekeeping; light and heat. Call at The Progress office. J7-tf-ch

LOST

LOST—A ladies' Waterman Ideal fountain pen without the cap valued highly as a gift. Finder please return to Progress. J7-2tp

LOST—Fur neck piece Friday night on Woodland road between Eighth and Tenth streets. Finder please return to Guy Graham's, 477 Eighth street. J7-2tp

LOST—Black wallet at Dimeling hotel Monday night. Identification documents inside. Finder return to Progress. J7-2tp

Versailles, where the most historic meeting the world has ever known is so at take place, is one of the show cities of France and is more frequented by foreigners than perhaps any other French city, not even excepting Paris, for Versailles is a great city for pleasure, and has been so for hundreds of years. It is about eleven miles to the southwest of Paris, and is one of the most regularly laid out town sof Europe, its streets neatly all being very wide and straight, and at right angles to one another. It is a town of avenues and squares, both being lined with elm trees.

COUNTY AUDITORS AT WORK

County Auditors T. E. Moore, of Grampian; John M. Bain and Samuel C. Read, of Clearfield, began the work of auditing he accounts of Clearfield county for the year 1918 on Monday last.

Years of Experience Plus Reliable Insurance

Helmbold & Stewart
Snyder Block

NEWS OF OUR NEIGHBORS

CURWENSVILLE

In noting the death of Russell Ames in Monday's edition of The Progress, your Curwensville correspondent was in error. The report of his death was circulated on the streets and we heard it repeated no less than a dozen times, and took it for granted that it was true and therefore gave it out as a matter of news. We are more than pleased to state that he was alive and well when last heard from, and sorry that the notice appeared. This is not the first time that reports of this nature have been circulated in this town. Just what object some people have in telling these untruths is something that cannot be explained. It is done through pure cussedness or to make some one feel badly. There is a heavy penalty attached for starting false reports and giving it either to the newspaper or to the public generally.

In the casualty list published in Monday's Progress we notice the name of Abram Whittaker appearing as having been severely wounded. The young soldier is a son of Law S. Whittaker who resides near Bridgeport.

Mrs. Belle Ames left for Washington Monday morning where she will spend some time.

It has been announced that since R. K. Way has purchased the Ella Laing property it is the intention to enlarge the present store room of that firm, whiche will enable them to handle a much larger stock of goods and of a class that is demanded by the public.

Church services will be held every evening this week in the Methodist church, excepting Saturday evening.

It has been estimated and figured out within the past week that Curwensville industries pay out more money each month to the workingman than any other town of its size in the county. It is to be hoped that the demand for labor and the high rate of wages paid will remain with us during the year 1919, and that the price of food stuff will take a tumble and alight on a price basis of three years ago.

M. J. Kelly, manager of the Pyramid mines, and also interested in some mines at Cato with several other Curwensville men, was in Clearfield yesterday and tomorrow will go to Cato and inspect the [illegible]. The Pyramid mines are [illegible] full force at present owing to the scarcity of miners, many of whom have not gotten over the holidays yet.

Three blooded fox dogs arrived in town yesterday. The canines were consigned to Messrs. Alex Lantz, John Kelly, and Linn Dougherty. The trio are certainly beauties and if appearances do not belie them they will know a fox track from that of a rabbit.

A fox was killed by a man over on South Side Monday, the hide of which is valued at $25. It is certainly a fine skin and is the envy of all the hunters roundabout.

Since the Bloom Brothers have disposed of their store at Lumber City, it is said that the Bickford people are arranging to put in a general store at their plant near the town. Ed. Ferguson, an experienced man, will be the manager, and no doubt he will put the enterprse on a sound, paying basis.

The many admirers of Col. Theodore Roosevelt felt sad when they read the announcement of his sudden death Monday.

The funeral of Mrs. Fred Strickland was held yesterday afternoon. Interment in Oak Hill cemetery.

Curwensville plumbers have had their hands full this week so far; between bursted and frozen pipes they have hardly had time to say their prayers at bedtime. The quick change in the weather on Saturday and Sunday caught a number of householders napping and they did not have their water pipes properly protected.

SEARLES DEDICATES MEMORIAL ORGAN

The Custer Memorial Organ a gift of Mrs. Horace A. Custer in memory of her husband was dedicated Sunday morning at 10:30 o'clock in the Searles Memorial Methodist Episcopal church the Rev. J. H. Barnes pastor.

The beautiful organ located in back of the church chancel will add much to services in the future and was the only thing needed to make the edifice complete in every way.

Rev. E. J. Bond, a former pastor of Searles, presented the new pipe organ. It was accepted by William H. Maxwell for the Board of Trustees. Rev. Bond also delivered the dedicatory sermon.

The harmony and tone of the new instrument was displayed in the evening when a thirty minute recital was rendered by Miss Gertrude Hoose, of Philadelphia, the organist for the day. The choir led the congregation in singing Christmas hymns. The message was on Heben's Passover "Are You Right With God?"

At the Sunday school session yesterday afternoon a beautiful picture entitled "Breaking the Home Ties" was presented to the Sunday school by Miss M. Irene Boyer, in memory of her brother J. Clarke Boyer. Rev. Barnes made a short presentation address on behalf of Miss Boyer. The gift was accepted by C. Edgar Lewis, the superintendent who paid a tribute to the late Sunday school member and ardent church worker, in reviewing his life. The young man was a member of the Sunday School for twenty years.—Pottstown News.

GOSHEN TOWNSHIP BORROWS MONEY

On December 6th last the School District of Goshen township received the permission of the Clearfield county courts to borrow $100 to [illegible] paying for a new school building and to liquidate other debts.

On January 6th the Supervisors of Goshen petitioned the court for permission to borrow $1500 for the proper conducting of the road affairs of the township.

REV. MOYER LABORS FOR BEST RESULTS

Rev. H. K. Moyer, 4813 North Fifteenth street, Philadelphia, says he believes in putting his labor to the best uses and he recommends Tanlac as giving him the best of results. "I suffered from stomach trouble," he says. "My system was run down and had a nervous breakdown. I read about Tanlac and the first bottle quickly demonstrated I was on the right road to recovery. In fact, the first few doses made me feel better. The excessive nervous condition began to subside. My appetite became better and I found I could sleep for a longer per[illegible]."

The genuine Tanlac, which bears the name J. I. Gal[illegible] Co. on outside carton, is now sold here by Stewart Drug Co., Woodward & McPherson, and other leading druggists. Tanlac, the celebrated vegetable tonic stomach and health builder, is also sold in neighboring cities and towns. Ask for it.

TODAY'S CASUALTIES

The following casualties are reported by the commanding general of the American Expeditionary forces today:

The following Pennsylvanians are in today's list:

SECTION ONE

Died of disease ... 7
Wounded severely ... 210

Total ... 2[illegible]

Died of Disease
William Morrow, Smery Hill

Wounded Severely
Privates
Frank Matukas, Philadelphia
Cecil N[illegible]w, Winfield
Ewing Nicklow, Percy
Frank O'Rourke, Philadelphia
John Palfrey, Charleroi
Michael Payne, Lebanon
Harry Smith, Philadelphia
Arthur Abercrombie, Pittsburgh
Charles Albright, Myersdale
Dick Brooks, Somerfield
Harry Carnaham, Birdville
William Eckert, Pittsburgh
Giovanni Facciano, Pittsburgh
George Hurst, Glenmore
Angelo Alceva, Scranton
Thomas V. Bowen, Philadelphia
G. P. Glosser, Mt. Washington
Gulvanne Spotlisanno, Greenville
Charles Topolewski, Philadelphia
Camil Vankokalberg, Dunle

SECTION TWO

Killed in action ... 12
Died of wounds ... 10
Died from accident and other causes ... 4
Died from aeroplane accident ... 1
Died of disease ... 19
Wounded severely ... 58
Wounded (degree undetermined) ... 6
Wounded slightly ... 6
Missing in action ... 4

Total ... 120

Died of Wounds
Lieutenant
Donald Fielding, Scranton
Sergeant
George Gerhardt, Philadelphia
Saddler
Edward McMahon, Dushore

Died of Disease
Captain
Joseph C. Chrisman, St. Peters
Corporal
Langston King, Chester

Wounded Severely
Corporals
Frederick Blume, Millvale
Edward Conway, Scranton
James Drumgool, Philadelphia
John Laberda, Scranton
Robert Lapp, Pittsburgh

Wounded (degree undetermined)
Privates
Wounded Slightly
Private
Albert Schulz, Pittsburgh

Sick in Hospital Previously Reported Killed in Action
Corporal
James W. Lengren, Middletown

Returned to Duty Previously Reported Died from Wounds
Corporal
Henry Gass, Reading

Missing in Action Previously Reported Wounded Severely
Privates
Charles Diebold, Pittsburgh

Killed in Action Previously Reported Missing in Action
Privates
Thomas Cullen, Philadelphia
Leonardo Mascia, Altoona
Franklin Whitman, Williamsport

Died of Disease, Previously Reported Missing in Action
Private
Frank Przudryga, Erie

Wounded Severely Previously Reported Missing in Action
Privates

Returned to Duty, Previously Reported Missing in Action
Corporal
Floyde Cochener, Warren
Privates
Harry Heistand, Manheim
George follacker, Philadelphia
Sealon Morgan, Philadelphia

Sick in Hospital Previously Reported Missing in Action
George Bucklow, Tamaqua

A Wall of Resistance

Emphasis should be placed upon the conservation of strength and the building up of a strong wall of resistance against weakness.

SCOTTS EMULSION

is used regularly by many, right through the winter, as a dependable [illegible] strength. For the delicate child or adult, Scott's [illegible] ment [illegible] are great [illegible] strengthen [illegible] and increase [illegible].

Y. M. C. A. GIVES BOWLING MEDALS

The Y. M. C. A. bowling committee is giving a medal each month to the member bowling the highest score, with his name and number of pins bowled engraved in a bronze triangle. Herbert Roseberry was presented with the medal for the highest score in October 218 pins. Henry Wallace won the medal for December 2[illegible]2 pins. These members will not receive any more medals this season. Raymond Leonard received a medal for rolling the highest score for the boys 2[illegible]7 pins. A beautiful silver cup or trophy will be given to the member bowling the highest score for the year or season.

LEITZINGERS LEITZINGERS

January Clearance Sale

---2nd Week---

Enormous Reductions On Our Entire Stock Of Winter Garments

This year in particular the savings of winter coats and suits is more than ever timely and worth while.

Those who felt they could not afford to invest in a suit, coat or dress earlier in the season can do so now and feel assured they are saving 1-4 to 1-3 from the regular price.

For This Week

We have on sale 300 good quality coats. Velours, Silvertones, broadcloths, Pom Pom and Bolivia cloths at reduced prices.

300 Tailored Suits

High grade garments—in a good range of colors and materials. Nearly all sizes. Savings on these 1-4 to 1-3.

200 Misses And Womens Dresses

Silks, satins and serges. Colors, brown, navy, taupe, black, and Burgundy. Handsome, stylish dresses for street, afternoon or evening wear. Women and girls needing dresses for any occasion—here is your chance to get good dresses and to save several dollars on the transaction.

Furs Reduced

Muffs, scarfs, stoles and collaretts of various furs all at Clearance Sale prices.

Winter merchandise all through store is subject to great reductions.

LEITZINGER BROTHERS

W.B. *Form[illegible] Brassi[illegible]*

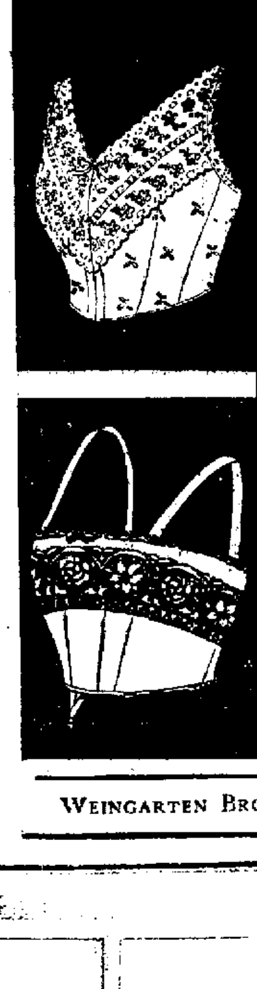

Formu[illegible] BRASSIERES

worn in connection with W. B. Corsets, assure gown-fit perfection —slenderize bust-lines—add the grace and finish at bust that the corset accomplishes below, and give the necessary finishing touch to the "Form-Fashionable."

Bolero, Bandeaux and Surplice patterns, in filmy lace effects over silks and satins; also delicate batistes, daintily trimmed with lace and embroideries; making W. B. Brassieres second only to W. B. Corsets as form-beautifiers.

ASK YOUR DEALER FOR W. B. FORMU BRASSIERES.

W. B. CORSETS

W. B. NUFORM Corsets for slender and average figures. The *low-priced* corset with high-priced qualities. **W. B. REDUSO** Corsets for stout figures—reduce one to five inches and you look ten to twenty pounds lighter.

WEINGARTEN BROS., INC. - NEW YORK CHICAGO

MR. WAD SAYS THAT THIS IS A FUNNY LANGUAGE OF OURS. BY GALE.

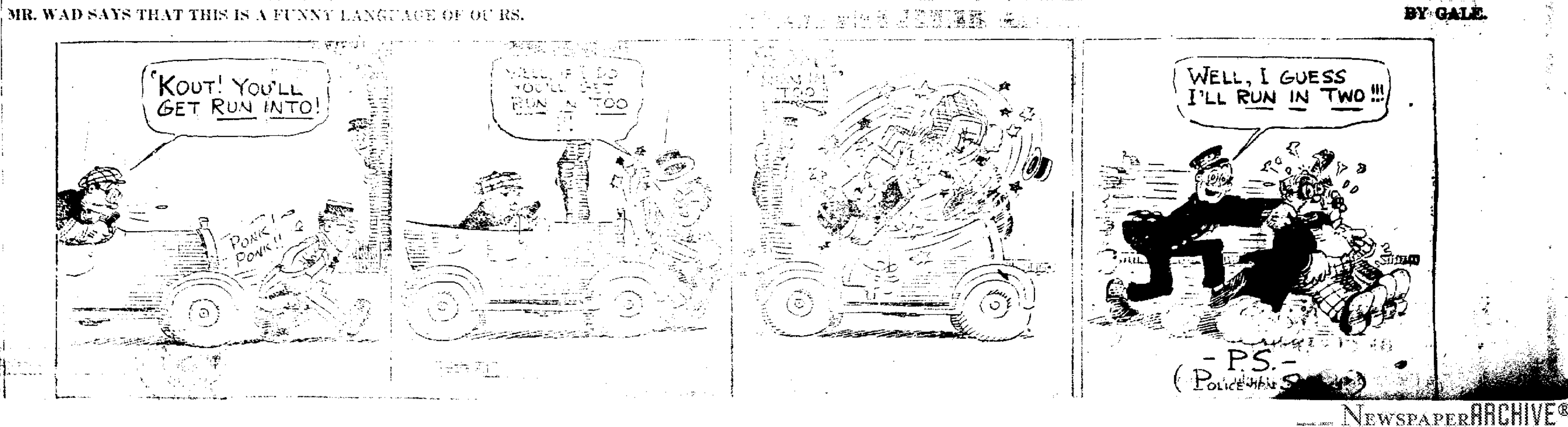

NEWSPAPERARCHIVE® NEWSPAPERARCHIVE®

GLOBE THEATRE

TONIGHT

Extra Special Will Brady Feature
Sir Jno. Forbes Robertson with big star cast in
"MASKS AND FACES"
In 6 wonderful acts

Current Events No. 80
Of great interest now

Admission 15c

TOMORROW

Universal Day
Big special feature in 5 acts and
"THE LION'S CLAW"

Statement of the
COUNTY NATIONAL BANK
of Clearfield, Pa.
At the close of business Dec. 31, 1918
(Condensed from its report to the Comptroller of Currency)

RESOURCES

Investments, less demand loans		$3,929,811.42
Overdrafts		3,703.17
United States bonds		1,393,450.00
Banking house, furniture and fixtures		80,828.77
Due from United States Treasurer		25,000.00
Interest earned but not collected		27,760.01
Cash Resources		
Cash on hand	138,210.66	
Due from banks	555,658.80	
Demand loans on collateral	141,334.72	835,204.18
Total		6,295,757.55

LIABILITIEES

Capital stock	500,000.00	
Surplus and net profits	719,601.08	1,219,601.08
Reserved for Interest and taxes		58,854.18
Circulation		500,000.00
Due to Banks		7,043.59
Dividends unpaid		22,027.50
Bills payable (Federal Reserve Bank)		250,000.00
Deposits		4,238,231.20
Total		6,295,757.55

DIRECTORS

Fred G. Betts
William Bigler
A. L. Forcey
H. L. Forcey
B. I. Fulton
John Kennard
James A. McPherson
W. Clark Miller
J. B. Nevling
James P. O'Laughlin
W. B. Potter
H. B. Powell
Ed. L. Shirey
W. J. Usher
A. K. Wright

The kissing of the hilt, which forms a part of the sword salute, is a relic of the Crusaders, whose sword-hilts were in the form of a cross.

LOOK HERE FOR IT

Many a Clearfield Reader will be Interested

When people read about the cures made by a medicine endorsed from far away, is it surprising that they wonder if the statements are true? But when they read of cases right here at home, positive proof is within their reach, for close investigation is an easy matter. Read Clearfield endorsement of Doan's Kidney Pills.

Mrs. Ed Taylor, 1116 Dorey street, says: "I was bothered off and on for some time with pains through the small of my back. Doan's Kidney pills gave me quick relief, easing the pains through my back and making me feel better and stronger in every way."

Price 60c., at all dealers. Don't simply ask for a kidney remedy—get Doan's Kidney Pills—the same that Mrs. Taylor had. Foster-Milburn Co., Mfgrs., Buffalo, N. Y.

OVERCOMING WINTER CHAPS

These days of winter are hard on the hands and no matter how careful you may be of them the little chaps are bound to creep on apace.

NYLOTIS HAND LOTION

Made of the ideal preparations or the softening and keeping soft of the hands that are most easily chapped.

You may have the sort of hands you'd love to have if you'll follow the simple directions on each bottle.

STEWART'S DRUG STORE
The San Tox Store

Gossip for Tonight's Tea Table

State Game Protector E. W. Kelley, of DuBois, was in town today between trains on his way to Harrisburg to meet the State Game Commission.

Edward Kenney N. S. N. construction engineer arrived in Clearfield to look after his vast estates.

E. M. Davis of Grampian was transacting business in town today.

Mike DeVine of DuBois, is attending court here this week.

John Kragle is home from Camp Jackson, S. C., having been mustered out.

J. J. Patton, of Phiadelphia, is attending to business in town this week.

Louis Shapiro has returned from transacting business in Lock Haven and Bellefonte.

Mr. and Mrs. Albert Shaffer and two daughters left today for St. Petersburg, Fla., where they will make their future home.

Miss Hannah Barton returned to her home in Templeton today after visiting with friends here.

C. S. Harten of Lock Haven is transacting business here this week.

Henry Moulthrop of DuBois, was calling on friends in town today.

Miss Winnie Butler and sister Mrs. Clary Boyer have returned from visiting friends in Pottstown.

John Adams is home from Charlotte, N. C., having been mustered out.

Frank Snyder returned from transacting business in Philadelphia.

Officers Shay and Middleton of the B. R. & P. force of DuBois, are here attending court.

Lt. Denney Gordon is home from Camp Green, Charlotte, N. C., having been mustered out.

Aaron Murray of Lecontes Mills was in town this morning transacting business.

W. A. Hagerty has returned from a business trip to Harrisburg.

Miss Francis Smith of Curwensville, was shopping in our stores today.

Mrs. George Evans, of West Pine street, received a letter yesterday announcing the arrival at Newport News, Va., of her son Corpora Charles M. Evans, who was severely wounded several months ago and had been an inmate of an army base hospital ever since. The young man expects to get home shortly.

Oscar Long, of Pennfield spent yesterday with friends here.

J. H. Shafer of Sunbury attended to business here yesterday.

J. R. McAndrews and bride have taken rooms on Reed street. They will make their future home here.

Mrs. C. A. Walker, of Bigler, was shopping in our stores today.

Miss Catherine Griffin has returned to Philadelphia where she is in training at the Pennsylvania hospital.

John Connell after an extensive trip to Europe where he visited the battlefields has arrived in Clearfield to spend a few days.

H. A. Baird of Williamsport, is transacting business in town.

Latimer Scog of Detroit, Mich., is visiting his parents on Fourth street a few days.

Mrs. J. E. Miller, of Turnpike avenue, is visiting relatives at Ramey at present.

Mr. and Mrs. F. B. Reed will leave Thursday morning for St. Petersburg, Florida, where they will spend the winter.

Mr. and Mrs. Ashley Shaw and son Clifford left this morning for St. Petersburg, Fla., where they will spend the winter months.

Mrs. A. O. Campbell of West Third avenue is receiving the congratulations and well wishes of her host of friends today on the occasion of her 73rd birthday.

In the original copy of the coming peacetreaty it will be signed in the alphabetical order of the various countries' names, but the copy for each country will contain the name of that country first.

One reason why Germany and Austria were able to keep going during the war, and that in spite of the blockade, is that they have a greater acreage of forest than any other European country except Russia. Twenty-six acres out of each hundred of Germany's area are forest; and Austria has even more, her forest covering thirty-two acres of each heundred. These countries, therefore, had plenty of raw material for pit props, railway ties, trench timber and duck boards, as well as for paper and explosives.

COLDS
Head or chest— are best treated "externally"—
Your Bodyguard
VICK'S VAPORUB
NEW PRICES—30c, 60c, $1.20

HARRY M. CARLISLE DIED AT HIS HOME IN LUTHERSBURG

Word was received in DuBois late last evening that H. M. Carlisle, one of the best known citizens of this section, had died at his home in Luthersburg at 10:10 o'clock. Mr. Carlisle had been in poor health for several years and had been confined to the bed for the past ten days. The deceased had been in poor condition ever since he was injured in a runaway while coming to the DuBois fair some years ago.

Mr. Carlisle was 54 years of age and was unusually well known thruout this section.

He was a lover of fine horse, and for years was a familiar figure on the race tracks of DuBois and surrounding towns. He was a skilled driver and invariably had several winners in his string.

The deceased served one term as deputy sheriff of Clearfield county. He was a man who made many friends throughout the country, and the news of his death will be received with great sorrow. No funeral arrangements were announced.

SPECIAL MEETINGS AT WOODLAND U. B. CHURCH

The meetings at the Woodland U. B. church started off with a full house on Sunday night. The next night (Blue Monday) there were about one hundred persons present. There will be services every night this week. Subjects to be discussed will be "Hand Grenades" "The Crouching Beast" "Crossing the Bar" and hoters. All persons are welcome here. The altar services started last night.

Get rigth with God. Help make Democracy Safe for the World.

CALL FOR DAY OF PRAYER JANUARY 9th

Prayer for the ratification of the Federal Prohibition amendment. In response to this call the Clearfield W. C. T. U. will meet in the Y. M. C. A. Thursday afternoon at 2:30. All ministers and others interested are most cordially invited to attend.

J7-2t Secy. W. C. T. U.

I saw it in The Progress.

DRIGGS THEATRE

ONE NIGHT SATURDAY, Jan. 11

COUTTS AND TENNIS' BRILLIANT MUSICAL TRIUMPH

Smashing
Tremendous
Overwhelming
Sensational
Smacking
Musical
Comedy
HIT

A Smacking Musical Success
THE
KISS BURGLAR
By Glen MacDonough and Raymond Hubbell

SIX Solid Months GEO. M. COHAN Theatre, NEW YORK
ALL NEW YORK ADORED IT

And the Atmosphere **PATRICIA O'HEARN** From The Winter Garden

Embracing a Great Cast of Musical Comedy Favorites, Henry Coote, David Andrada, Lee Daly, Donald Archer, Estelle Colbert, Anthony Andra, Lessie Hall, Harry Wilson, Sam Holden and Fred Barnes.

20 ENCHANTING SONG HITS FULL OF PUCKERING TUNES 20

PRICES--50c, 75c, $1.00, $1.50, $2.00
SEATS SELLING THURSDAY, JAN. 9th

Save—

NEXT X-MAS BE GLDA

ONLY 2 MORE DAYS

Hurry—be one of the hundreds who have heeded the joyous call to join our

1919 CHRISTMAS SAVINGS CLUB

Get the habit of putting aside a small sum each week out of your salary—you'll never miss it.

Then you'll have money next Christmas—just when it will be so welcome. Time is getting short—don't wait.

CLEARFIELD'S PIONEER SAVINGS BANK — THE CLEARFIELD TRUST CO

Do You Need A New Range?

Your new range should be selected from our stock.

We have the Majestic, Dockash, Red Cross and Radiant Home. No better cook stoves are made than these.

If you are in need of a new range, see us.

CLEARFIELD HARDWARE CO.
125 Market Street Clearfield, Pa.

MARRIAGE LICENSES

James Dewey Dunkle and Iona Williams, both of Sington.

Charles Shotovskey, of Osceola, and May Barbarich ,of Knox Run.

Czeslow Ryba, of Erton, and Antonnia Glowacki, of DuBois.

Benjamin Falls and Evaline Watson, both of Shawville.

Stanislaus Rozanskas, of Sandy, and Anna Kalvinska, of Ford City.

LEROY McKENRICK'S FUNERAL

The funeral of the late Leroy McKenrick will be held from St. Francis church Thursday morning 9 o'clock instead of Wednesday morning as published yesterday. The funeral was delayed to await the arrival of a brother.

Report of Condition of The BITUMINOUS NATIONAL BANK
Winburne, Pa.
At the close of business Dec. 31, 1918

RESOURCES

Loans and discounts	165,864.88
Overdrafts	260.30
Circulation bonds	50,000.00
Liberty Bonds	40,701.50
U. S. Certificates	10,000.00
Securities (other than U. S. bonds)	169,448.39
Stocks (not Fed. Reserve)	4,000.00
Federal Reserve stocks	2,250.00
Banking house and fixtures	6,095.17
Reserve with Federal Reserve bank	33,324.02
Cash on hand and due from banks	69,140.68
Interest earned not collected	1,400.00
Other assets	3,787.64
	$556,272.58

LIABILITIES

Capital stock	50,000.00
Surplus	25,000.00
Undivided Profits	6,387.22
Circulation	50,000.00
Individual deposits subject to check	136,165.35
Certificates of deposit	11,854.25
Other demand deposits	250,742.21
Certified and cashier's checks	8,263.55
Dividends Unpaid	6.00
Interest and discount collected and credited in advance	550.00
Amount reserved for taxes	454.00
Amount reserved for Int. Accrued	850.00
Bills payable with federal Reserve bank	16,000.00
	$556,272.58

State of Pennsylvania, County of Clearfield:

I, Walter Stewart, cashier of the above named bank, do solemnly swear that the above statement is true and correct to the best of my knowledge and belief.

WALTER STEWART, Cashier.

Correct Attest:
R. H. SOMMERVILLE
JACOB SMUTZINGER
H. G. JONES

Subscribed and sworn to before me this 6th day of January 1919.
W. D. DUKEMAN
Notary Public

Statement of the CLEARFIELD NATIONAL BANK
Clearfield, Penna.
Condensed from its report to the Comptroller of the Currency
December 31, 1918

RESOURCES

Investments	$1,054,043.37
United States bonds	343,850.00
Certificates of Indebtedness	100,000.00
Bonds, securities, etc.	279,760.00
Bank building & fixturese	49,642.79
Overdrafts	1,926.19
Due from banks	201,992.75
Cash on hand	48,130.73
	$2,079,345.83

LIABILITIES

Capital stock	$ 200,000.00
Surplus Fund	200,000.00
Undivided profits	37,590.59
Dividends Unpaid	14 250.00
Circulation	200,000.00
Payments on Liberty loan	46,637.33
Due to banks	1,172.77
Due depositors	1,379,695.14
	$2,079,345.83

OFFICERS

James Mitchell, President
H. S. Whiteman, Jr., V. Pres. & Cash

DIRECTORS

Hon. Singleton Bell	William I. Betts
A. Wright Bigler	Dean H. Bloom
John Dimeling	Ralph E. Good
A. E. Leitzinger	James Mitchell
Hazard Murray	H. S. Whiteman, Jr.

LANE'S COLD & GRIP TABLETS
GUARANTEED

LEONARDSON'S

Final Clearance Sale of Our Entire Stock of Millinery

Every lot in the store marked at next-to-nothing prices

We have divided them into three groups and marked them

$1.95, $2.95 and $3.95

Regular price from $5.00 to $15.00

(See window display)

Special—Last Chance Offer For One Year Subscription To The Designer

Home and Fashion Magazine including a free quarterly of the current issue and one coupon worth 15c on a purchase of a pattern

75c All For 75c

The regular price of the Designer is $1.50 a year Take advantage of this special offer now and subscribe at our Pattern Department.

The representative, Mrs. Tomkins of the Standard Fashion Company of New York, is now with us and will be glad to see you in regards to this special offer.

A. W. Leonardson Co.

THE HIGH SCHOOL ENTERTAINMENT COURSE

Presents The Distinguished Welsh Orator

Dr. Charles B. Baylis

The Man Who Refused To Be The Guest Of Kaiser Bill

In A Striking Lecture

Back From Battlefields of France

Dr. Baylis brings authentic information from devastated France and Belgium. He was the last civilian to be allowed to travel freely through the ruined towns and cities.

High School Auditorium
Thursday Evening
January 9th, 8 P. M.

SINGLE ADMISSIONS 50c

NewspaperARCHIVE® NewspaperARCHIVE®